

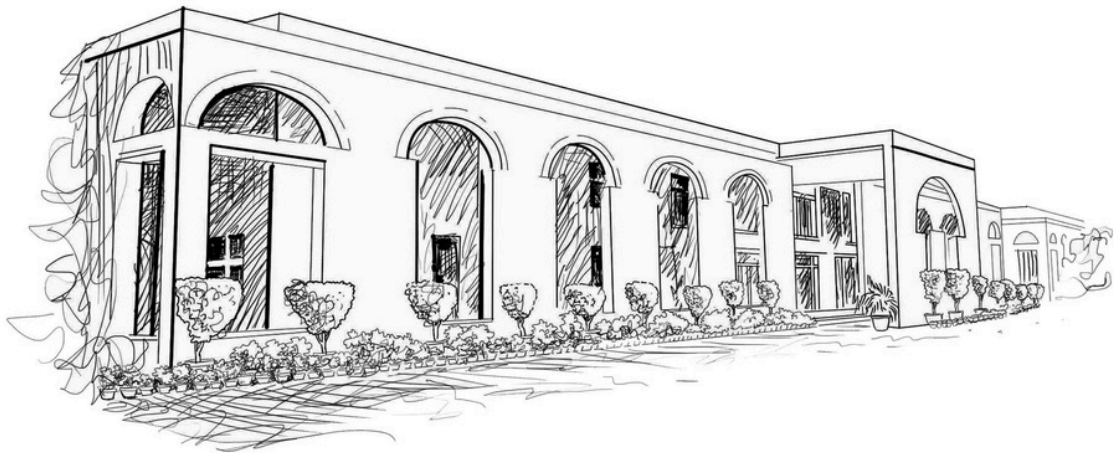

**MDI**  
GURGAON

Management  
Development  
Institute

# MANADATORY DISCLOSURES



---

**MANAGEMENT DEVELOPMENT INSTITUTE GURGAON**  
MEHRAULI ROAD, SUKHRALI, GURUGRAM - 122007,  
HARYANA (INDIA), [WWW.MDI.AC.IN](http://WWW.MDI.AC.IN)

## Contents

<b>1. Name of the Institution .....</b>	<b>3</b>
<b>2. Name and address of the Society .....</b>	<b>3</b>
<b>3. Name and Address of the Director .....</b>	<b>3</b>
<b>4. Name of the affiliating University .....</b>	<b>3</b>
<b>5. Governance.....</b>	<b>3</b>
Organizational chart and processes.....	3
Grievance Redressal mechanism for Faculty, staff and students .....	3
Establishment of Anti Ragging Committee .....	3
Establishment of Online Grievance Redressal Mechanism .....	3
Establishment of Grievance Redressal Committee in the Institution and Appointment of OMBUDSMAN by the University.....	4
Establishment of Internal Complaint Committee (ICC)/Internal committee (IC) .....	4
Establishment of Committee for SC/ ST.....	4
Internal Quality Assurance Cell.....	4
<b>6. Programmes .....</b>	<b>5</b>
Name of Programmes approved by AICTE.....	5
Programme wise Admission Details.....	5
Twinning Collaborations .....	6
Details of the Foreign University .....	6
Whether the degree offered is equivalent to an Indian Degree?.....	6
Nature of Collaboration .....	6
Conditions of Collaboration .....	6
For each Programme Collaborated provide the following: .....	6
<b>7. Faculty .....</b>	<b>6</b>
<b>8. Profile of Vice Chancellor/ Director/ Principal/ Faculty .....</b>	<b>7</b>
For each Faculty give a page covering with Passport size photograph .....	7
Details of the Director.....	7
<b>9. Fee .....</b>	<b>7</b>
Tuition Fee Waiver (TFW) .....	8
Number of scholarships .....	8
<b>10. Admissions.....</b>	<b>8</b>
Sanctioned Seats.....	9
Students intake/admissions.....	9

Number of Applications .....	10
<b>11. Admission Procedure.....</b>	<b>10</b>
<b>12. Criteria and Weightages for Admission .....</b>	<b>11</b>
<b>13. List of Applicants .....</b>	<b>11</b>
<b>14. Results of Admission Under Management seats/Vacant seats .....</b>	<b>12</b>
<b>15. Information of Infrastructure and Other Resources Available .....</b>	<b>12</b>
Details of classrooms .....	12
Details of the Computer Center .....	13
Library .....	13
Laboratory and Workshop .....	13
Computing Facilities.....	13
Innovation Cell .....	15
Teaching Learning Process.....	15
<b>16. Enrollment and placement details of students in the last 3 years .....</b>	<b>16</b>
<b>17. List of Research Projects/ Consultancy Works .....</b>	<b>16</b>
<b>Annexure 1: Organization Chart of MDI Gurgaon .....</b>	<b>21</b>
<b>Annexure- 2: Innovation Council.....</b>	<b>22</b>

<b>1. Name of the Institution</b>	<b>MANAGEMENT DEVELOPMENT INSTITUTE GURGAON</b> Mehrauli Gurgaon Road, Sukhrali, Gurugram 122 007 0124-4560000, director@mdi.ac.in, <a href="http://www.mdi.ac.in">www.mdi.ac.in</a>																																										
<b>2. Name and address of the Society</b>	Management Development Institute Society 10th Floor, IFCI Tower, 61, Nehru Place, New Delhi – 110 019 +91 124 4560000, <a href="mailto:Secretary.Bog@mdi.ac.in">Secretary.Bog@mdi.ac.in</a>																																										
<b>3. Name and Address of the Director</b>	Prof. (Dr.) Arvind Sahay, Director Mehrauli Gurgaon Road, Sukhrali, Gurugram 122 007 0124-4560002, director@mdi.ac.in																																										
<b>4. Name of the affiliating University</b>	Not Applicable																																										
<b>5. Governance</b>	Members of the Board and their brief background <a href="https://www.mdi.ac.in/about/mdi-society">https://www.mdi.ac.in/about/mdi-society</a> <a href="https://www.mdi.ac.in/about/board-of-governors">https://www.mdi.ac.in/about/board-of-governors</a>																																										
<b>Organizational chart and processes</b>	Annexure- I																																										
<b>Grievance Redressal mechanism for Faculty, staff and students</b>	<ul style="list-style-type: none"> <li>Yes, there is an online Grievance Redressal mechanism for Faculty, staff and students.</li> </ul> <p><b>Student Grievance Committee</b> The role of the committee is to prevent unfair practices and to provide a mechanism to students for redressal of their grievances. All aggrieved students, their parents, and others may approach the Grievance Redressal Committee through the following URL: <a href="https://mdi.ac.in/online-grievances.php">https://mdi.ac.in/online-grievances.php</a></p> <p><b>Faculty &amp; Staff Grievance Committee:</b> <a href="https://mdi.ac.in/online-grievances.php">https://mdi.ac.in/online-grievances.php</a></p>																																										
<b>Establishment of Anti Ragging Committee</b>	<p>Establishment of Anti Ragging Committee (As per All India Council for Technical Education notification for prevention and prohibition of ragging in AICTE approved Technical Institutions vide No. 37-3/ Legal/ AICTE/ 2009 dated 01.07.2009)</p> <p><b>Anti-Ragging Committee:</b></p> <table border="1"> <tr><td>Dean Graduate Programmes</td><td>Convener</td></tr> <tr><td>Chairperson--GP Admissions</td><td>Member</td></tr> <tr><td>Chairperson -PGDM</td><td>Member</td></tr> <tr><td>Chairperson-PGDM (HRM)</td><td>Member</td></tr> <tr><td>Chairperson -PGDM (IB)</td><td>Member</td></tr> <tr><td>Chairperson -PGDM (Business Analytics)</td><td>Member</td></tr> <tr><td>Warden- Hostel (Boys)</td><td>Member</td></tr> <tr><td>Warden- Hostel (Girls)</td><td>Member</td></tr> <tr><td>Chairperson- Students Affairs</td><td>Member</td></tr> <tr><td>Local area SHO, Sector 18 Police Station</td><td>Member</td></tr> <tr><td>C.A.O. (Hostel)</td><td>Member Secretary</td></tr> <tr><td>A.O. (Graduate Programmes)</td><td>Member</td></tr> </table> <p><b>Anti-Ragging Squad:</b></p> <table border="1"> <tr><td>C.A.O (Hostel)- Dr. Pawan K. Verma</td><td>Convener</td></tr> <tr><td>DAO- Mr. Manoj K. Naik</td><td>Member</td></tr> <tr><td>DAO –Ms. Priyanka Goel</td><td>Member</td></tr> <tr><td>Junior Administrative Officer- Mr. Karan Singh Rajawat</td><td>Member</td></tr> <tr><td>Senior Administrative Assistance – Ms. Neha Priya</td><td>Member</td></tr> <tr><td>Senior Administrative Assistance- Mr. Ravinder Kumar Bind</td><td>Member</td></tr> <tr><td>Senior Library Assistance- Ms. Priyadarshini Chauhan</td><td>Member</td></tr> <tr><td>Senior Administrative Assistance - Mr. Deepak Prajapati</td><td>Member</td></tr> <tr><td>Senior Administrative Assistance - Mr. Mithilesh Keshri</td><td>Member</td></tr> </table>	Dean Graduate Programmes	Convener	Chairperson--GP Admissions	Member	Chairperson -PGDM	Member	Chairperson-PGDM (HRM)	Member	Chairperson -PGDM (IB)	Member	Chairperson -PGDM (Business Analytics)	Member	Warden- Hostel (Boys)	Member	Warden- Hostel (Girls)	Member	Chairperson- Students Affairs	Member	Local area SHO, Sector 18 Police Station	Member	C.A.O. (Hostel)	Member Secretary	A.O. (Graduate Programmes)	Member	C.A.O (Hostel)- Dr. Pawan K. Verma	Convener	DAO- Mr. Manoj K. Naik	Member	DAO –Ms. Priyanka Goel	Member	Junior Administrative Officer- Mr. Karan Singh Rajawat	Member	Senior Administrative Assistance – Ms. Neha Priya	Member	Senior Administrative Assistance- Mr. Ravinder Kumar Bind	Member	Senior Library Assistance- Ms. Priyadarshini Chauhan	Member	Senior Administrative Assistance - Mr. Deepak Prajapati	Member	Senior Administrative Assistance - Mr. Mithilesh Keshri	Member
Dean Graduate Programmes	Convener																																										
Chairperson--GP Admissions	Member																																										
Chairperson -PGDM	Member																																										
Chairperson-PGDM (HRM)	Member																																										
Chairperson -PGDM (IB)	Member																																										
Chairperson -PGDM (Business Analytics)	Member																																										
Warden- Hostel (Boys)	Member																																										
Warden- Hostel (Girls)	Member																																										
Chairperson- Students Affairs	Member																																										
Local area SHO, Sector 18 Police Station	Member																																										
C.A.O. (Hostel)	Member Secretary																																										
A.O. (Graduate Programmes)	Member																																										
C.A.O (Hostel)- Dr. Pawan K. Verma	Convener																																										
DAO- Mr. Manoj K. Naik	Member																																										
DAO –Ms. Priyanka Goel	Member																																										
Junior Administrative Officer- Mr. Karan Singh Rajawat	Member																																										
Senior Administrative Assistance – Ms. Neha Priya	Member																																										
Senior Administrative Assistance- Mr. Ravinder Kumar Bind	Member																																										
Senior Library Assistance- Ms. Priyadarshini Chauhan	Member																																										
Senior Administrative Assistance - Mr. Deepak Prajapati	Member																																										
Senior Administrative Assistance - Mr. Mithilesh Keshri	Member																																										
<b>Establishment of Online Grievance Redressal Mechanism</b>	Yes, there is an online Grievance Redressal mechanism for Faculty, staff and students. <a href="https://mdi.ac.in/online-grievances.php">https://mdi.ac.in/online-grievances.php</a>																																										

<p style="color: #4F81BD;">Establishment of Grievance Redressal Committee in the Institution and Appointment of OMBUDSMAN by the University</p>	<p><b>Student Grievance Committee:</b></p> <p>The Grievance Redressal Committee has been constituted consisting of the following members:</p> <table border="1" style="width: 100%; border-collapse: collapse; margin-bottom: 10px;"> <tr><td style="width: 70%;">Prof. Jyotsna Bhatnagar</td><td>Chairperson</td></tr> <tr><td>Prof. Sunil Ashra</td><td>Member</td></tr> <tr><td>Prof. Sumita Rai</td><td>Member</td></tr> <tr><td>CAO/AO/DAO (GPs)</td><td>Convener</td></tr> </table> <p>The role of the committee is to prevent unfair practices and to provide a mechanism to students for redressal of their grievances.</p> <p>All aggrieved students, their parents and others may approach to the Grievance Redressal Committee on email id: <a href="https://mdi.ac.in/online-grievances.php">https://mdi.ac.in/online-grievances.php</a></p>	Prof. Jyotsna Bhatnagar	Chairperson	Prof. Sunil Ashra	Member	Prof. Sumita Rai	Member	CAO/AO/DAO (GPs)	Convener																			
Prof. Jyotsna Bhatnagar	Chairperson																											
Prof. Sunil Ashra	Member																											
Prof. Sumita Rai	Member																											
CAO/AO/DAO (GPs)	Convener																											
<p style="color: #4F81BD;">Establishment of Internal Complaint Committee (ICC)/Internal committee (IC)</p>	<p>Establishment of Internal Complaint Committee (ICC) (As per Section 4 All India Council for Technical Education (Gender Sensitization, Prevention and Prohibition of Sexual Harassment of Women Employees and Students and Redressal of Grievances in Technical Institutions) Regulations, 2016)</p> <p>Establishment of Internal Complaints Committee</p> <table border="1" style="width: 100%; border-collapse: collapse; margin-top: 10px;"> <thead> <tr> <th style="width: 50%;">Post Held</th> <th style="width: 50%;">Team Member</th> </tr> </thead> <tbody> <tr><td>Presiding Officer</td><td>Dr. Tanuja Sharma, Professor</td></tr> <tr><td>Faculty member</td><td>Dr. Parul Gupta, Professor</td></tr> <tr><td>Faculty member</td><td>Dr. Kishore Kr Gangwani, Assistant Professor</td></tr> <tr><td>Staff member</td><td>Ms. Shweta Ranjan, AO</td></tr> <tr><td>Staff member</td><td>Mr. S. Guru Prashad, DAO</td></tr> <tr><td>External member</td><td>Ms. Shivani Chawla</td></tr> <tr><td>Student member (PGDM-BM)</td><td>Ms. Aitijhya Mallick</td></tr> <tr><td>Student member (PGDM –HRM)</td><td>Ms. Geetanshi Kandwal</td></tr> <tr><td>Student member (PGDM)</td><td>Mr. Shikhar Shukla</td></tr> </tbody> </table>	Post Held	Team Member	Presiding Officer	Dr. Tanuja Sharma, Professor	Faculty member	Dr. Parul Gupta, Professor	Faculty member	Dr. Kishore Kr Gangwani, Assistant Professor	Staff member	Ms. Shweta Ranjan, AO	Staff member	Mr. S. Guru Prashad, DAO	External member	Ms. Shivani Chawla	Student member (PGDM-BM)	Ms. Aitijhya Mallick	Student member (PGDM –HRM)	Ms. Geetanshi Kandwal	Student member (PGDM)	Mr. Shikhar Shukla							
Post Held	Team Member																											
Presiding Officer	Dr. Tanuja Sharma, Professor																											
Faculty member	Dr. Parul Gupta, Professor																											
Faculty member	Dr. Kishore Kr Gangwani, Assistant Professor																											
Staff member	Ms. Shweta Ranjan, AO																											
Staff member	Mr. S. Guru Prashad, DAO																											
External member	Ms. Shivani Chawla																											
Student member (PGDM-BM)	Ms. Aitijhya Mallick																											
Student member (PGDM –HRM)	Ms. Geetanshi Kandwal																											
Student member (PGDM)	Mr. Shikhar Shukla																											
<p style="color: #4F81BD;">Establishment of Committee for SC/ ST</p>	<table border="1" style="width: 100%; border-collapse: collapse; margin-top: 10px;"> <tr><td style="width: 5%;">1.</td><td style="width: 60%;">Prof. Neera Jain</td><td style="width: 35%;">Chairperson</td></tr> <tr><td>2.</td><td>Prof. Imlak N. Shaikh</td><td>Member</td></tr> <tr><td>3.</td><td>Mr. Ravinder Bind</td><td>Member</td></tr> <tr><td>4.</td><td>Mr. Ramesh Kumar Bharti</td><td>Member</td></tr> <tr><td>5.</td><td>CAO (Administration)</td><td>In charge of Registry</td></tr> </table>	1.	Prof. Neera Jain	Chairperson	2.	Prof. Imlak N. Shaikh	Member	3.	Mr. Ravinder Bind	Member	4.	Mr. Ramesh Kumar Bharti	Member	5.	CAO (Administration)	In charge of Registry												
1.	Prof. Neera Jain	Chairperson																										
2.	Prof. Imlak N. Shaikh	Member																										
3.	Mr. Ravinder Bind	Member																										
4.	Mr. Ramesh Kumar Bharti	Member																										
5.	CAO (Administration)	In charge of Registry																										
<p style="color: #4F81BD;">Internal Quality Assurance Cell</p>	<table border="1" style="width: 100%; border-collapse: collapse; margin-top: 10px;"> <tr><td style="width: 5%;">1.</td><td style="width: 60%;">Dean- Graduate Programmes</td><td style="width: 35%;">Chairperson</td></tr> <tr><td>2.</td><td>Dean-Industry Connect</td><td>Member</td></tr> <tr><td>3.</td><td>Dean-Research</td><td>Member</td></tr> <tr><td>4.</td><td>Dean-EGP and OPGDM</td><td>Member</td></tr> <tr><td>5.</td><td>Dean- School of Management of Financial Institutions</td><td>Member</td></tr> <tr><td>6.</td><td>Dean- School of Public Policy &amp; Governance</td><td>Member</td></tr> <tr><td>7.</td><td>Chairperson-PGDM (Online) Programme</td><td>Member</td></tr> <tr><td>8.</td><td>Chairperson – FPM</td><td>Member</td></tr> <tr><td>9.</td><td>CAO/AO/DAO (GPs)</td><td>Convener</td></tr> </table>	1.	Dean- Graduate Programmes	Chairperson	2.	Dean-Industry Connect	Member	3.	Dean-Research	Member	4.	Dean-EGP and OPGDM	Member	5.	Dean- School of Management of Financial Institutions	Member	6.	Dean- School of Public Policy & Governance	Member	7.	Chairperson-PGDM (Online) Programme	Member	8.	Chairperson – FPM	Member	9.	CAO/AO/DAO (GPs)	Convener
1.	Dean- Graduate Programmes	Chairperson																										
2.	Dean-Industry Connect	Member																										
3.	Dean-Research	Member																										
4.	Dean-EGP and OPGDM	Member																										
5.	Dean- School of Management of Financial Institutions	Member																										
6.	Dean- School of Public Policy & Governance	Member																										
7.	Chairperson-PGDM (Online) Programme	Member																										
8.	Chairperson – FPM	Member																										
9.	CAO/AO/DAO (GPs)	Convener																										

<b>6. Programmes</b>																																																																							
<p style="margin: 0;"><b>Name of Programmes approved by AICTE</b></p> <ul style="list-style-type: none"> <li>○ Number of seats</li> <li>○ Duration</li> <li>○ Placement Facilities</li> </ul>	<table border="1" style="width: 100%; border-collapse: collapse; text-align: center;"> <thead> <tr style="background-color: #e1f5fe;"> <th style="padding: 5px;">Programme</th> <th style="padding: 5px;">Full / Part Time</th> <th style="padding: 5px;">Year of Starting</th> <th style="padding: 5px;">NBA Accredited</th> <th style="padding: 5px;">Duration</th> <th style="padding: 5px;">Intake Sanctioned (2025-26)</th> <th style="padding: 5px;">Placement Facilities</th> </tr> </thead> <tbody> <tr> <td style="padding: 5px;">Post Graduate Diploma in Management</td> <td style="padding: 5px;">Regular</td> <td style="padding: 5px;">1994</td> <td style="padding: 5px;">Yes</td> <td style="padding: 5px;">2 years</td> <td style="padding: 5px;">360</td> <td style="padding: 5px;">Yes</td> </tr> <tr> <td style="padding: 5px;">Post Graduate Diploma in Management (Human Resource Management)</td> <td style="padding: 5px;">Regular</td> <td style="padding: 5px;">2004</td> <td style="padding: 5px;">Yes</td> <td style="padding: 5px;">2 years</td> <td style="padding: 5px;">120</td> <td style="padding: 5px;">Yes</td> </tr> <tr> <td style="padding: 5px;">Post Graduate Diploma in Management (International Business)</td> <td style="padding: 5px;">Regular</td> <td style="padding: 5px;">2006</td> <td style="padding: 5px;">Yes</td> <td style="padding: 5px;">2 years</td> <td style="padding: 5px;">120</td> <td style="padding: 5px;">Yes</td> </tr> <tr> <td style="padding: 5px;">Post Graduate Diploma in Management (Business Analytics)</td> <td style="padding: 5px;">Regular</td> <td style="padding: 5px;">2023</td> <td style="padding: 5px;">No</td> <td style="padding: 5px;">2 years</td> <td style="padding: 5px;">30</td> <td style="padding: 5px;">Yes</td> </tr> <tr> <td style="padding: 5px;">Post Graduate Diploma (Online)</td> <td style="padding: 5px;">Online</td> <td style="padding: 5px;">2022</td> <td style="padding: 5px;">No</td> <td style="padding: 5px;">2 years</td> <td style="padding: 5px;">180</td> <td style="padding: 5px;">No</td> </tr> <tr> <td style="padding: 5px;">Post Graduate Diploma in Management (Business Management)</td> <td style="padding: 5px;">Regular</td> <td style="padding: 5px;">1988</td> <td style="padding: 5px;">No</td> <td style="padding: 5px;">18 months</td> <td style="padding: 5px;">60</td> <td style="padding: 5px;">Yes</td> </tr> <tr> <td style="padding: 5px;">Post Graduate Diploma in Management (Public Policy in Management)</td> <td style="padding: 5px;">Regular</td> <td style="padding: 5px;">2006</td> <td style="padding: 5px;">No</td> <td style="padding: 5px;">18 months</td> <td style="padding: 5px;">30</td> <td style="padding: 5px;">No</td> </tr> <tr> <td style="padding: 5px;">Post Graduate Diploma in Management (Business Administration)</td> <td style="padding: 5px;">Regular</td> <td style="padding: 5px;">1999</td> <td style="padding: 5px;">No</td> <td style="padding: 5px;">2 years</td> <td style="padding: 5px;">60</td> <td style="padding: 5px;">No</td> </tr> <tr> <td style="padding: 5px;">Fellow Programme in Management</td> <td style="padding: 5px;">Regular</td> <td style="padding: 5px;">1999</td> <td style="padding: 5px;">No</td> <td style="padding: 5px;">3-5 years</td> <td style="padding: 5px;">20</td> <td style="padding: 5px;">No</td> </tr> </tbody> </table>	Programme	Full / Part Time	Year of Starting	NBA Accredited	Duration	Intake Sanctioned (2025-26)	Placement Facilities	Post Graduate Diploma in Management	Regular	1994	Yes	2 years	360	Yes	Post Graduate Diploma in Management (Human Resource Management)	Regular	2004	Yes	2 years	120	Yes	Post Graduate Diploma in Management (International Business)	Regular	2006	Yes	2 years	120	Yes	Post Graduate Diploma in Management (Business Analytics)	Regular	2023	No	2 years	30	Yes	Post Graduate Diploma (Online)	Online	2022	No	2 years	180	No	Post Graduate Diploma in Management (Business Management)	Regular	1988	No	18 months	60	Yes	Post Graduate Diploma in Management (Public Policy in Management)	Regular	2006	No	18 months	30	No	Post Graduate Diploma in Management (Business Administration)	Regular	1999	No	2 years	60	No	Fellow Programme in Management	Regular	1999	No	3-5 years	20	No
Programme	Full / Part Time	Year of Starting	NBA Accredited	Duration	Intake Sanctioned (2025-26)	Placement Facilities																																																																	
Post Graduate Diploma in Management	Regular	1994	Yes	2 years	360	Yes																																																																	
Post Graduate Diploma in Management (Human Resource Management)	Regular	2004	Yes	2 years	120	Yes																																																																	
Post Graduate Diploma in Management (International Business)	Regular	2006	Yes	2 years	120	Yes																																																																	
Post Graduate Diploma in Management (Business Analytics)	Regular	2023	No	2 years	30	Yes																																																																	
Post Graduate Diploma (Online)	Online	2022	No	2 years	180	No																																																																	
Post Graduate Diploma in Management (Business Management)	Regular	1988	No	18 months	60	Yes																																																																	
Post Graduate Diploma in Management (Public Policy in Management)	Regular	2006	No	18 months	30	No																																																																	
Post Graduate Diploma in Management (Business Administration)	Regular	1999	No	2 years	60	No																																																																	
Fellow Programme in Management	Regular	1999	No	3-5 years	20	No																																																																	
<p style="margin: 0;"><b>Programme wise Admission Details</b></p> <ul style="list-style-type: none"> <li>○ Name</li> <li>○ Cut off marks/rank of admission during the last three years</li> <li>○ Fee</li> </ul>	<table border="1" style="width: 100%; border-collapse: collapse; text-align: center;"> <thead> <tr style="background-color: #e1f5fe;"> <th style="padding: 5px;">Programme</th> <th style="padding: 5px;">Cut off/Fee</th> <th style="padding: 5px;">2023</th> <th style="padding: 5px;">2024</th> <th style="padding: 5px;">2025</th> </tr> </thead> <tbody> <tr> <td rowspan="2" style="padding: 5px;">PGDM</td> <td style="padding: 5px;">Cut Off (CAT)</td> <td style="padding: 5px;">90</td> <td style="padding: 5px;">92</td> <td style="padding: 5px;">94.5</td> </tr> <tr> <td style="padding: 5px;">Fee</td> <td style="padding: 5px;">24.16</td> <td style="padding: 5px;">24.99</td> <td style="padding: 5px;">25.99</td> </tr> <tr> <td rowspan="2" style="padding: 5px;">PGDM-HRM</td> <td style="padding: 5px;">Cut Off (CAT)</td> <td style="padding: 5px;">90</td> <td style="padding: 5px;">92</td> <td style="padding: 5px;">94.5</td> </tr> <tr> <td style="padding: 5px;">Fee</td> <td style="padding: 5px;">24.16</td> <td style="padding: 5px;">24.99</td> <td style="padding: 5px;">25.99</td> </tr> <tr> <td rowspan="2" style="padding: 5px;">PGDM-IB</td> <td style="padding: 5px;">Cut Off (CAT)</td> <td style="padding: 5px;">90</td> <td style="padding: 5px;">92</td> <td style="padding: 5px;">94.5</td> </tr> <tr> <td style="padding: 5px;">Fee</td> <td style="padding: 5px;">28.16</td> <td style="padding: 5px;">29.58</td> <td style="padding: 5px;">32.54</td> </tr> <tr> <td rowspan="2" style="padding: 5px;">PGDM-Business Analytics</td> <td style="padding: 5px;">Cut Off (CAT)</td> <td style="padding: 5px;">90</td> <td style="padding: 5px;">92</td> <td style="padding: 5px;">94.5</td> </tr> <tr> <td style="padding: 5px;">Fee</td> <td style="padding: 5px;">24.16</td> <td style="padding: 5px;">24.99</td> <td style="padding: 5px;">25.99</td> </tr> </tbody> </table> <p style="text-align: right; margin-top: 5px;">Amount in Lakhs</p>	Programme	Cut off/Fee	2023	2024	2025	PGDM	Cut Off (CAT)	90	92	94.5	Fee	24.16	24.99	25.99	PGDM-HRM	Cut Off (CAT)	90	92	94.5	Fee	24.16	24.99	25.99	PGDM-IB	Cut Off (CAT)	90	92	94.5	Fee	28.16	29.58	32.54	PGDM-Business Analytics	Cut Off (CAT)	90	92	94.5	Fee	24.16	24.99	25.99																													
Programme	Cut off/Fee	2023	2024	2025																																																																			
PGDM	Cut Off (CAT)	90	92	94.5																																																																			
	Fee	24.16	24.99	25.99																																																																			
PGDM-HRM	Cut Off (CAT)	90	92	94.5																																																																			
	Fee	24.16	24.99	25.99																																																																			
PGDM-IB	Cut Off (CAT)	90	92	94.5																																																																			
	Fee	28.16	29.58	32.54																																																																			
PGDM-Business Analytics	Cut Off (CAT)	90	92	94.5																																																																			
	Fee	24.16	24.99	25.99																																																																			

<p><b>Twinning Collaborations</b></p> <p>Name and duration of programme (s) having Twinning and Collaboration with Foreign University(s) and being run in the same Campus along with status of their AICTE approval. If there is Foreign Collaboration, give the following details:</p>	<p>PGDM-International Business</p> <p>Twinning and Collaboration with: ESCP Europe and emlyon business school, France</p>
<p><b>Details of the Foreign University</b></p> <ul style="list-style-type: none"> <li>Name of the University</li> <li>Website</li> <li>Accreditation status of the University in its Home Country</li> <li>Ranking of the University in the Home Country</li> <li></li> </ul>	<ol style="list-style-type: none"> <li>ESCP Europe Business School (<a href="https://www.escpeurope.eu/">https://www.escpeurope.eu/</a>) Accreditations: AACSB, EQUIS, AMBA Rankings: 7-FT Rankings MiM in 2025</li> <li>emlyon business school (<a href="https://em-lyon.com">https://em-lyon.com</a>) Accreditations- AACSB, EQUIS, AMBA, Rankings: 12-FT Rankings MiM in 2025</li> </ol>
<p><b>Whether the degree offered is equivalent to an Indian Degree?</b></p> <p>If yes, the name of the agency which has approved equivalence. If no, implications for students in terms of pursuit of higher studies in India and abroad and job both within and outside the country.</p>	<p>Yes, Association of Indian University has approved equivalence.</p> <p>AICTE has approved the Twinning and Collaboration for PGDM-International Business.</p>
<p><b>Nature of Collaboration</b></p>	<p>Foreign collaboration (Twinning Programme)</p>
<p><b>Conditions of Collaboration</b></p> <p>Complete details of payment a student has to make to get the full benefit of Collaboration</p>	<p>MoU between ESCP and MDIG</p> <p>MoU between emlyon business school and MDIG</p> <p><a href="https://mdi.ac.in/programmes/post-graduate-diploma-in-management-international-business-pgdm-ib">https://mdi.ac.in/programmes/post-graduate-diploma-in-management-international-business-pgdm-ib</a></p>
<p><b>For each Programme Collaborated provide the following:</b></p> <ul style="list-style-type: none"> <li>Programme Focus</li> <li>Number of seats</li> <li>Admission Procedure</li> <li>Fee</li> <li>Whether the Collaboration Programme is approved by AICTE? If not whether the Domestic/Foreign University has applied to AICTE for approval</li> </ul>	<p><b>Programme Focus:</b> The primary objective of the PGDM-International Business is to provide students with the ability to look at this bigger picture and the associated dynamics. This programme prepares managers and future leaders to develop a global mindset so as to enable them to appreciate global economic, political, legal, and cultural realities, build networks across geographies, and live and work across cultures.</p> <p>Number of seats: 120</p> <p>Admission Procedure: <a href="https://mdi.ac.in/programmes/post-graduate-diploma-in-management-international-business-pgdm-ib">https://mdi.ac.in/programmes/post-graduate-diploma-in-management-international-business-pgdm-ib</a></p> <p>Fee: INR 32.54 Lac per student</p> <p>Yes, it is approved by AICTE.</p>
<p><b>7. Faculty</b></p>	
<ul style="list-style-type: none"> <li>Branch wise list Faculty members: Permanent Faculty/Adjunct</li> </ul>	<p><a href="https://www.mdi.ac.in/faculty">https://www.mdi.ac.in/faculty</a></p>
<ul style="list-style-type: none"> <li>Permanent Faculty: Student Ratio</li> </ul>	<p>1:20</p>

<b>8. Profile of Vice Chancellor/ Director/ Principal/ Faculty</b>	
For each Faculty give a page covering with Passport size photograph	<a href="https://mdi.ac.in/about/director">https://mdi.ac.in/about/director</a>
Details of the Director	Prof. Arvind Sahay, (Director) <ul style="list-style-type: none"> <li>• Date of Birth: 21/02/1965</li> <li>• Education Qualifications: <i>Ph.D., PGDM (MBA), B. Tech</i></li> <li>• Work Experience in years: <i>29 years</i></li> <li>• Teaching: <i>29 years</i></li> <li>• Research: <i>34 Peer reviewed articles, 65 Cases</i></li> <li>• Industry: <i>4 years</i></li> <li>• Area of Specialization: <i>Marketing, International Business</i></li> <li>• Courses Taught: <i>Marketing, Pricing, Brand Management, Neuroscience &amp; Consumer Behavior, International Trade &amp; Investment</i></li> <li>• Research guidance (Number of Students): <i>18</i></li> <li>• No. of papers published in National/ International Journals/ Conferences: <i>38</i></li> <li>• Master (Completed/Ongoing): <i>Completed</i></li> <li>• Ph.D. (Completed/Ongoing): <i>Completed</i></li> <li>• Projects Carried out: <i>&gt;10</i></li> <li>• Patents (Filed &amp; Granted):</li> <li>• Technology Transfer:</li> <li>• Research Publications (No. of papers published in National / International Journals/ Conferences): <i>36</i></li> <li>• No. of Books published with details (Name of the book, publisher with ISBN, year of publication, etc.): <i>2</i></li> </ul>
<b>9. Fee</b>	
<ul style="list-style-type: none"> <li>• Details of fee, as approved by State Fee Committee, for the Institution</li> <li>• Time schedule for payment of fee for the entire programme</li> <li>• Estimated cost of Boarding and Lodging in Hostels</li> </ul>	<p><b>Graduate Programme:</b></p> <p><b>PGDM</b> <a href="https://mdi.ac.in/admissions/post-graduate-diploma-in-management-pgdm">https://mdi.ac.in/admissions/post-graduate-diploma-in-management-pgdm</a></p> <p><b>PGDM-HRM</b> <a href="https://mdi.ac.in/admissions/post-graduate-diploma-in-management-human-resource-management-pgdm-hrm">https://mdi.ac.in/admissions/post-graduate-diploma-in-management-human-resource-management-pgdm-hrm</a></p> <p><b>PGDM- IB</b> <a href="https://mdi.ac.in/admissions/post-graduate-diploma-in-management-international-business-pgdm-ib">https://mdi.ac.in/admissions/post-graduate-diploma-in-management-international-business-pgdm-ib</a></p> <p><b>PGDM- B. Analytics</b> <a href="https://mdi.ac.in/programmes/post-graduate-diploma-in-management-business-analytics">https://mdi.ac.in/programmes/post-graduate-diploma-in-management-business-analytics</a></p> <p><b>Online PGDM</b> <a href="https://www.mdi.ac.in/admissions/pgdm-online-programme">https://www.mdi.ac.in/admissions/pgdm-online-programme</a></p> <p><b>Programmes for Working Professionals:</b></p> <p><b>PGDM-BM</b> <a href="https://www.mdi.ac.in/admissions/post-graduate-diploma-in-management-business-management-pgdm-bm">https://www.mdi.ac.in/admissions/post-graduate-diploma-in-management-business-management-pgdm-bm</a></p> <p><b>PGDM-PPM</b> <a href="https://www.mdi.ac.in/admissions/post-graduate-diploma-in-management-public-policy-and-management-pgdm-ppm">https://www.mdi.ac.in/admissions/post-graduate-diploma-in-management-public-policy-and-management-pgdm-ppm</a></p> <p><b>PGDM-BA</b> <a href="https://www.mdi.ac.in/admissions/post-graduate-diploma-in-management-business-administration">https://www.mdi.ac.in/admissions/post-graduate-diploma-in-management-business-administration</a></p> <p><b>Fellow Programme in Management:</b> <a href="https://www.mdi.ac.in/admissions/fellow-programme-in-management">https://www.mdi.ac.in/admissions/fellow-programme-in-management</a></p> <p>The refundable caution deposit will be refunded to the students through NEFT while he/she leaves the Institute, after verifying that there are no outstanding dues.</p>

<p><b>Tuition Fee Waiver (TFW)</b></p> <ul style="list-style-type: none"> <li>No. of Fee waivers granted with amount and name of students (Selected for TFW scheme)</li> </ul>	<p><b><u>PGDM-2025-27</u></b></p> <table border="1"> <thead> <tr> <th>Sl. No.</th> <th>Name of Students (Mr./Ms.)</th> <th>Roll No.</th> <th>Amount (In Rs.)</th> </tr> </thead> <tbody> <tr> <td>1</td> <td>Purushottam Jaiswal</td> <td>25P042</td> <td>18,67000</td> </tr> <tr> <td>2</td> <td>Divyam Dutta</td> <td>25P080</td> <td>18,67000</td> </tr> <tr> <td>3</td> <td>Vaibhav Panwar</td> <td>25P120</td> <td>18,67000</td> </tr> <tr> <td>4</td> <td>Aayush Banka</td> <td>25P187</td> <td>18,67000</td> </tr> <tr> <td>5</td> <td>Ayushi Singh</td> <td>25P201</td> <td>18,67000</td> </tr> <tr> <td>6</td> <td>Shruti Jain</td> <td>25P356</td> <td>18,67000</td> </tr> </tbody> </table> <p><b><u>PGDM-(HRM) 2025-27</u></b></p> <table border="1"> <thead> <tr> <th>Sl. No</th> <th>Name of Students (Mr./Ms.)</th> <th>Roll No.</th> <th>Amount (In Rs.)</th> </tr> </thead> <tbody> <tr> <td>1</td> <td>Shantanu Gautam</td> <td>25PGHR048</td> <td>18,67000</td> </tr> <tr> <td>2</td> <td>Pujan Goyal</td> <td>25PGHR103</td> <td>18,67000</td> </tr> <tr> <td>3</td> <td>Raj Shekher</td> <td>25PGHR105</td> <td>18,67000</td> </tr> <tr> <td>4</td> <td>Rishi Shukla</td> <td>25PGHR106</td> <td>18,67000</td> </tr> <tr> <td>5</td> <td>Sidharth Nair</td> <td>25PGHR115</td> <td>18,67000</td> </tr> </tbody> </table>	Sl. No.	Name of Students (Mr./Ms.)	Roll No.	Amount (In Rs.)	1	Purushottam Jaiswal	25P042	18,67000	2	Divyam Dutta	25P080	18,67000	3	Vaibhav Panwar	25P120	18,67000	4	Aayush Banka	25P187	18,67000	5	Ayushi Singh	25P201	18,67000	6	Shruti Jain	25P356	18,67000	Sl. No	Name of Students (Mr./Ms.)	Roll No.	Amount (In Rs.)	1	Shantanu Gautam	25PGHR048	18,67000	2	Pujan Goyal	25PGHR103	18,67000	3	Raj Shekher	25PGHR105	18,67000	4	Rishi Shukla	25PGHR106	18,67000	5	Sidharth Nair	25PGHR115	18,67000
Sl. No.	Name of Students (Mr./Ms.)	Roll No.	Amount (In Rs.)																																																		
1	Purushottam Jaiswal	25P042	18,67000																																																		
2	Divyam Dutta	25P080	18,67000																																																		
3	Vaibhav Panwar	25P120	18,67000																																																		
4	Aayush Banka	25P187	18,67000																																																		
5	Ayushi Singh	25P201	18,67000																																																		
6	Shruti Jain	25P356	18,67000																																																		
Sl. No	Name of Students (Mr./Ms.)	Roll No.	Amount (In Rs.)																																																		
1	Shantanu Gautam	25PGHR048	18,67000																																																		
2	Pujan Goyal	25PGHR103	18,67000																																																		
3	Raj Shekher	25PGHR105	18,67000																																																		
4	Rishi Shukla	25PGHR106	18,67000																																																		
5	Sidharth Nair	25PGHR115	18,67000																																																		
<p><b>Number of scholarships</b></p> <ul style="list-style-type: none"> <li>Number of scholarships offered by the Institution, duration and amount</li> </ul>	<p><b>Total Number: 31</b></p> <ol style="list-style-type: none"> <li>MDI offers Merit cum Means Scholarship scheme for the meritorious students to pursue PGDM courses at MDI Gurgaon belonging to economically weaker Sections (EWS). It is envisaged to provide total number of 12 merit cum means scholarships (50% waiver of tuition fees) every year to the students pursuing PGDM/PGDM-HRM/PGDM-IB/PGDM-Busyness Analytics at MDI Gurgaon starting from AY 2021-22.</li> <li>MDI offers five Merit Scholarships of Rs. 40,000/- (Rupees Forty Thousand each) to the meritorious students of PGDM Programme. The scholarships shall be awarded to top Eight students in terms of CGPA at the end of the second-year of Post-Graduate Diploma in Management (PGDM).</li> <li>MDI offers Three Merit Scholarships of Rs. 40,000/- (Rupees Forty Thousand each) to the meritorious students of PGDM-HRM Programme.</li> <li>The scholarships of Rs. 40,000/- shall be awarded to top three students in terms of CGPA at the end of the second-year of Post-Graduate Diploma in Management-International Business.</li> <li>The scholarships of Rs. 40,000/- shall be awarded to top two students in terms of CGPA at the end of the second-year of Post-Graduate Diploma in Management – Business Analytics.</li> <li>MDI offers three best Summer Internship Cash awards.</li> </ol>																																																				
<p><b>10. Admissions</b></p>																																																					

<p><b>Sanctioned Seats</b></p> <ul style="list-style-type: none"> <li>Number of seats sanctioned with the year of approval</li> </ul>	<table border="1"> <thead> <tr> <th>Programme</th> <th>Year Of Starting of program</th> <th>Intake approved (since inception)</th> <th>Current Intake approval (2025-26)</th> </tr> </thead> <tbody> <tr> <td>PGDM</td> <td>1994</td> <td>60</td> <td>360</td> </tr> <tr> <td>PGDM-HRM</td> <td>2004</td> <td>60</td> <td>120</td> </tr> <tr> <td>PGDM-IB</td> <td>2006</td> <td>60</td> <td>120</td> </tr> <tr> <td>PGDM- B. Analytics</td> <td>2023</td> <td>30</td> <td>30</td> </tr> <tr> <td>PGDM-Online</td> <td>2022</td> <td>180</td> <td>180</td> </tr> <tr> <td>PGDM-BM</td> <td>1988</td> <td>60</td> <td>60</td> </tr> <tr> <td>PGDM-PPM</td> <td>2006</td> <td>60</td> <td>30</td> </tr> <tr> <td>PGDM-BA</td> <td>1999</td> <td>60</td> <td>60</td> </tr> <tr> <td>Fellow Programme in Management</td> <td>1999</td> <td>20</td> <td>20</td> </tr> </tbody> </table>	Programme	Year Of Starting of program	Intake approved (since inception)	Current Intake approval (2025-26)	PGDM	1994	60	360	PGDM-HRM	2004	60	120	PGDM-IB	2006	60	120	PGDM- B. Analytics	2023	30	30	PGDM-Online	2022	180	180	PGDM-BM	1988	60	60	PGDM-PPM	2006	60	30	PGDM-BA	1999	60	60	Fellow Programme in Management	1999	20	20
Programme	Year Of Starting of program	Intake approved (since inception)	Current Intake approval (2025-26)																																						
PGDM	1994	60	360																																						
PGDM-HRM	2004	60	120																																						
PGDM-IB	2006	60	120																																						
PGDM- B. Analytics	2023	30	30																																						
PGDM-Online	2022	180	180																																						
PGDM-BM	1988	60	60																																						
PGDM-PPM	2006	60	30																																						
PGDM-BA	1999	60	60																																						
Fellow Programme in Management	1999	20	20																																						
<p><b>Students intake/admissions</b></p> <ul style="list-style-type: none"> <li>Number of Students admitted under various categories each year in the last three years</li> </ul>	<table border="1"> <thead> <tr> <th>Programme</th> <th>2023</th> <th>2024</th> <th>2025</th> </tr> </thead> <tbody> <tr> <td>PGDM</td> <td>300+14 TFW</td> <td>300+13 TFW</td> <td>358+6TFW</td> </tr> <tr> <td>PGDM-HRM</td> <td>120+05 TFW</td> <td>120+4 TFW</td> <td>120+5 TFW</td> </tr> <tr> <td>PGDM-IB</td> <td>114</td> <td>118</td> <td>100</td> </tr> <tr> <td>PGDM- B. Analytics</td> <td>29</td> <td>30+1 TFW</td> <td>30</td> </tr> <tr> <td>Online PGDM</td> <td>87</td> <td>56</td> <td>49</td> </tr> <tr> <td>PGDM-BM</td> <td>54</td> <td>58</td> <td>58</td> </tr> <tr> <td>PGDM-PPM</td> <td>08</td> <td>15</td> <td>10</td> </tr> <tr> <td>PGDM- BA</td> <td>35</td> <td>35</td> <td>38</td> </tr> <tr> <td>Fellow Programme In Management</td> <td>15</td> <td>14</td> <td>20</td> </tr> </tbody> </table>	Programme	2023	2024	2025	PGDM	300+14 TFW	300+13 TFW	358+6TFW	PGDM-HRM	120+05 TFW	120+4 TFW	120+5 TFW	PGDM-IB	114	118	100	PGDM- B. Analytics	29	30+1 TFW	30	Online PGDM	87	56	49	PGDM-BM	54	58	58	PGDM-PPM	08	15	10	PGDM- BA	35	35	38	Fellow Programme In Management	15	14	20
Programme	2023	2024	2025																																						
PGDM	300+14 TFW	300+13 TFW	358+6TFW																																						
PGDM-HRM	120+05 TFW	120+4 TFW	120+5 TFW																																						
PGDM-IB	114	118	100																																						
PGDM- B. Analytics	29	30+1 TFW	30																																						
Online PGDM	87	56	49																																						
PGDM-BM	54	58	58																																						
PGDM-PPM	08	15	10																																						
PGDM- BA	35	35	38																																						
Fellow Programme In Management	15	14	20																																						

Number of Applications																																																																																															
<ul style="list-style-type: none"> <li>Number of applications received during last two years for admission under Management Quota and number admitted</li> </ul>	<table border="1"> <thead> <tr> <th>Programme</th> <th>Year</th> <th>Application Received</th> <th>Number Admitted</th> </tr> </thead> <tbody> <tr> <td rowspan="3">PGDM</td> <td>2023</td> <td>14472</td> <td>300+14 TFW</td> </tr> <tr> <td>2024</td> <td>20730</td> <td>300+13 TFW</td> </tr> <tr> <td>2025</td> <td>26178</td> <td>358+6TFW</td> </tr> <tr> <td rowspan="3">PGDM-HRM</td> <td>2023</td> <td>10057</td> <td>120+5 TFW</td> </tr> <tr> <td>2024</td> <td>14567</td> <td>120+4 TFW</td> </tr> <tr> <td>2025</td> <td>14888</td> <td>120+5 TFW</td> </tr> <tr> <td rowspan="3">PGDM-IB</td> <td>2023</td> <td>5394</td> <td>114</td> </tr> <tr> <td>2024</td> <td>5212</td> <td>118</td> </tr> <tr> <td>2025</td> <td>5722</td> <td>100</td> </tr> <tr> <td rowspan="3">PGDM-B. Analytics</td> <td>2023</td> <td>1033</td> <td>29</td> </tr> <tr> <td>2024</td> <td>15596</td> <td>30+1 TFW</td> </tr> <tr> <td>2025</td> <td>13256</td> <td>30</td> </tr> <tr> <td rowspan="3">Online PGDM</td> <td>2023</td> <td>111</td> <td>54</td> </tr> <tr> <td>2024</td> <td>174</td> <td>56</td> </tr> <tr> <td>2025</td> <td>56</td> <td>49</td> </tr> <tr> <td rowspan="3">PGDM-BM</td> <td>2023</td> <td>111</td> <td>54</td> </tr> <tr> <td>2024</td> <td>292</td> <td>58</td> </tr> <tr> <td>2025</td> <td>245</td> <td>58</td> </tr> <tr> <td rowspan="3">PGDM-PPM</td> <td>2023</td> <td>24</td> <td>08</td> </tr> <tr> <td>2024</td> <td>25</td> <td>15</td> </tr> <tr> <td>2025</td> <td>31</td> <td>10</td> </tr> <tr> <td rowspan="3">PGDM-BA</td> <td>2023</td> <td>126</td> <td>35</td> </tr> <tr> <td>2024</td> <td>102</td> <td>35</td> </tr> <tr> <td>2025</td> <td>103</td> <td>38</td> </tr> <tr> <td rowspan="3">Fellow Programme in Management</td> <td>2023</td> <td>44</td> <td>15</td> </tr> <tr> <td>2024</td> <td>68</td> <td>14</td> </tr> <tr> <td>2025</td> <td>88</td> <td>20</td> </tr> </tbody> </table>	Programme	Year	Application Received	Number Admitted	PGDM	2023	14472	300+14 TFW	2024	20730	300+13 TFW	2025	26178	358+6TFW	PGDM-HRM	2023	10057	120+5 TFW	2024	14567	120+4 TFW	2025	14888	120+5 TFW	PGDM-IB	2023	5394	114	2024	5212	118	2025	5722	100	PGDM-B. Analytics	2023	1033	29	2024	15596	30+1 TFW	2025	13256	30	Online PGDM	2023	111	54	2024	174	56	2025	56	49	PGDM-BM	2023	111	54	2024	292	58	2025	245	58	PGDM-PPM	2023	24	08	2024	25	15	2025	31	10	PGDM-BA	2023	126	35	2024	102	35	2025	103	38	Fellow Programme in Management	2023	44	15	2024	68	14	2025	88	20
	Programme	Year	Application Received	Number Admitted																																																																																											
	PGDM	2023	14472	300+14 TFW																																																																																											
		2024	20730	300+13 TFW																																																																																											
		2025	26178	358+6TFW																																																																																											
	PGDM-HRM	2023	10057	120+5 TFW																																																																																											
		2024	14567	120+4 TFW																																																																																											
		2025	14888	120+5 TFW																																																																																											
	PGDM-IB	2023	5394	114																																																																																											
		2024	5212	118																																																																																											
		2025	5722	100																																																																																											
	PGDM-B. Analytics	2023	1033	29																																																																																											
		2024	15596	30+1 TFW																																																																																											
		2025	13256	30																																																																																											
	Online PGDM	2023	111	54																																																																																											
		2024	174	56																																																																																											
		2025	56	49																																																																																											
	PGDM-BM	2023	111	54																																																																																											
		2024	292	58																																																																																											
		2025	245	58																																																																																											
PGDM-PPM	2023	24	08																																																																																												
	2024	25	15																																																																																												
	2025	31	10																																																																																												
PGDM-BA	2023	126	35																																																																																												
	2024	102	35																																																																																												
	2025	103	38																																																																																												
Fellow Programme in Management	2023	44	15																																																																																												
	2024	68	14																																																																																												
	2025	88	20																																																																																												
Management Quota: Not Applicable																																																																																															
<b>11. Admission Procedure</b>																																																																																															
<ul style="list-style-type: none"> <li>Mention the admission test being followed, name and address of the Test Agency and its URL (website)</li> <li>Number of seats allotted to different Test Qualified candidate separately (AIEEE/ CET (State conducted test/ University tests/ CMAT/ Association conducted test etc.)</li> <li>Calendar for admission against Management quota seats:</li> <li>Last date of request for applications</li> <li>Last date of submission of applications</li> <li>Dates for announcing final results</li> </ul>	<p><b>Graduate Programme:</b></p> <p>PGDM <a href="https://mdi.ac.in/admissions/post-graduate-diploma-in-management-pgdm">https://mdi.ac.in/admissions/post-graduate-diploma-in-management-pgdm</a></p> <p>PGDM-HRM <a href="https://mdi.ac.in/admissions/post-graduate-diploma-in-management-human-resource-management-pgdm-hrm">https://mdi.ac.in/admissions/post-graduate-diploma-in-management-human-resource-management-pgdm-hrm</a></p> <p>PGDM- IB <a href="https://mdi.ac.in/admissions/post-graduate-diploma-in-management-international-business-pgdm-ib">https://mdi.ac.in/admissions/post-graduate-diploma-in-management-international-business-pgdm-ib</a></p> <p>PGDM- B. Analytics <a href="https://mdi.ac.in/programmes/post-graduate-diploma-in-management-business-analytics">https://mdi.ac.in/programmes/post-graduate-diploma-in-management-business-analytics</a></p> <p>PGDM (Online) <a href="https://www.mdi.ac.in/programmes/pgdm-online-programme">https://www.mdi.ac.in/programmes/pgdm-online-programme</a></p> <p><b>Programmes for Working Professionals:</b></p>																																																																																														

<ul style="list-style-type: none"> <li>• Release of admission list (main list and waiting list shall be announced on the same day)</li> <li>• Date for acceptance by the candidate (time given shall in no case be less than 15 days)</li> <li>• Last date for closing of admission &amp; Starting of the Academic session</li> <li>• The waiting list shall be activated only on the expiry of date of main list</li> <li>• The policy of refund of the fee, in case of withdrawal, shall be clearly notified</li> </ul>	<p>PGDM-BM <a href="https://www.mdi.ac.in/admissions/post-graduate-diploma-in-management-business-management-pgdm-bm">https://www.mdi.ac.in/admissions/post-graduate-diploma-in-management-business-management-pgdm-bm</a></p> <p>PGDM-PPM <a href="https://www.mdi.ac.in/admissions/post-graduate-diploma-in-management-public-policy-and-management-pgdm-ppm">https://www.mdi.ac.in/admissions/post-graduate-diploma-in-management-public-policy-and-management-pgdm-ppm</a></p> <p>PGDM-BA <a href="https://www.mdi.ac.in/admissions/post-graduate-diploma-in-management-business-administration">https://www.mdi.ac.in/admissions/post-graduate-diploma-in-management-business-administration</a></p> <p><b>Fellow Programme in Management:</b> <a href="https://www.mdi.ac.in/admissions/fellow-programme-in-management">https://www.mdi.ac.in/admissions/fellow-programme-in-management</a></p>
<h2>12. Criteria and Weightages for Admission</h2>	
<ul style="list-style-type: none"> <li>• Describe each criterion with its respective weightages i.e. Admission Test, marks in qualifying examination etc.</li> <li>• Mention the minimum level of acceptance, if any</li> <li>• Mention the cut-off levels of percentage and percentile score of the candidates in the admission test for the last three years</li> <li>• Display marks scored in Test etc. and in aggregate for all candidates who were admitted</li> </ul>	<p><b>PGDM</b> <a href="https://mdi.ac.in/admissions/post-graduate-diploma-in-management-pgdm">https://mdi.ac.in/admissions/post-graduate-diploma-in-management-pgdm</a></p> <p><b>PGDM-HRM</b> <a href="https://mdi.ac.in/admissions/post-graduate-diploma-in-management-human-resource-management-pgdm-hrm">https://mdi.ac.in/admissions/post-graduate-diploma-in-management-human-resource-management-pgdm-hrm</a></p> <p><b>PGDM- IB</b> <a href="https://mdi.ac.in/admissions/post-graduate-diploma-in-management-international-business-pgdm-ib">https://mdi.ac.in/admissions/post-graduate-diploma-in-management-international-business-pgdm-ib</a></p> <p><b>PGDM- B. Analytics</b> <a href="https://mdi.ac.in/programmes/post-graduate-diploma-in-management-business-analytics">https://mdi.ac.in/programmes/post-graduate-diploma-in-management-business-analytics</a></p> <p><b>PGDM (Online)</b> <a href="https://www.mdi.ac.in/programmes/pgdm-online-programme">https://www.mdi.ac.in/programmes/pgdm-online-programme</a></p> <p><b>Programmes for Working professionals:</b></p> <p><b>PGDM-BM</b> <a href="https://www.mdi.ac.in/admissions/post-graduate-diploma-in-management-business-management-pgdm-bm">https://www.mdi.ac.in/admissions/post-graduate-diploma-in-management-business-management-pgdm-bm</a></p> <p><b>PGDM-PPM</b> <a href="https://www.mdi.ac.in/admissions/post-graduate-diploma-in-management-public-policy-and-management-pgdm-ppm">https://www.mdi.ac.in/admissions/post-graduate-diploma-in-management-public-policy-and-management-pgdm-ppm</a></p> <p><b>PGDM-BA</b> <a href="https://www.mdi.ac.in/admissions/post-graduate-diploma-in-management-business-administration">https://www.mdi.ac.in/admissions/post-graduate-diploma-in-management-business-administration</a></p> <p><b>Fellow Programme in Management:</b> <a href="https://www.mdi.ac.in/admissions/fellow-programme-in-management">https://www.mdi.ac.in/admissions/fellow-programme-in-management</a></p>
<h2>13. List of Applicants</h2>	
<ul style="list-style-type: none"> <li>• List of candidates whose applications have been received along with percentile/percentage score for each of the qualifying examination in separate categories for open seats. List of candidates who have applied along with percentage and percentile score for Management quota seats. Merit wise)</li> </ul>	<p>NA</p>

<b>14. Results of Admission Under Management seats/Vacant seats</b>	
<ul style="list-style-type: none"> <li>• Composition of selection team for admission under Management Quota</li> <li>• List of candidates who have been offered admission</li> <li>• Waiting list of the candidate in order of merit to be operative from the last date of joining of the first list candidate</li> </ul>	<p>There are no Management Seats Vacant seat(s) are fulfilled by calling next wait list candidates.</p>

## **15. Information of Infrastructure and Other Resources Available**

<b>Details of classrooms</b>																																																																																																																													
<ul style="list-style-type: none"> <li>• Number of Class Rooms and size of each</li> <li>• Number of Tutorial rooms and size of each</li> <li>• Number of Laboratories and size of each</li> <li>• Central Examination Facility, Number of rooms and capacity of each</li> </ul>	<table border="1" style="width: 100%; border-collapse: collapse;"> <thead> <tr> <th style="text-align: center;">Room Type</th> <th style="text-align: center;">Room Id/Name</th> <th style="text-align: center;">Area of Room in sq. m.</th> <th style="text-align: center;">Building Name</th> </tr> </thead> <tbody> <tr><td>Classroom</td><td>LECTURE HALL-1</td><td style="text-align: center;">54</td><td>Gurukula</td></tr> <tr><td>Classroom</td><td>LECTURE HALL-6</td><td style="text-align: center;">70</td><td>Gurukula</td></tr> <tr><td>Classroom</td><td>LECTURE HALL-7</td><td style="text-align: center;">50</td><td>Gurukula</td></tr> <tr><td>Classroom</td><td>LECTURE HALL-8</td><td style="text-align: center;">72</td><td>Gurukula</td></tr> <tr><td>Classroom</td><td>LECTURE HALL-9</td><td style="text-align: center;">72</td><td>Gurukula</td></tr> <tr><td>Classroom</td><td>LECTURE HALL-10</td><td style="text-align: center;">72</td><td>Gurukula</td></tr> <tr><td>Classroom</td><td>LECTURE HALL-11</td><td style="text-align: center;">67</td><td>Gurukula</td></tr> <tr><td>Classroom</td><td>LECTURE HALL-12</td><td style="text-align: center;">112</td><td>Gurukula</td></tr> <tr><td>Classroom</td><td>LECTURE HALL-13</td><td style="text-align: center;">112</td><td>Gurukula</td></tr> <tr><td>Classroom</td><td>LECTURE HALL-14</td><td style="text-align: center;">112</td><td>Gurukula</td></tr> <tr><td>Classroom</td><td>LECTURE HALL (Upper Ground)</td><td style="text-align: center;">205</td><td>Lakshya</td></tr> <tr><td>Classroom</td><td>LECTURE HALL -1 (GF)</td><td style="text-align: center;">66</td><td>Lakshya</td></tr> <tr><td>Laboratory</td><td>LECTURE HALL-2 (GF)</td><td style="text-align: center;">205</td><td>Lakshya</td></tr> <tr><td>Seminar Hall</td><td>LECTURE HALL-1 (FF)</td><td style="text-align: center;">65</td><td>Lakshya</td></tr> <tr><td>Seminar Hall</td><td>LECTURE HALL-2 (FF)</td><td style="text-align: center;">66</td><td>Lakshya</td></tr> <tr><td>Classroom</td><td>LECTURE HALL-3 (FF)</td><td style="text-align: center;">205</td><td>Lakshya</td></tr> <tr><td>Seminar Hall</td><td>LECTURE HALL-1 (SF)</td><td style="text-align: center;">65</td><td>Lakshya</td></tr> <tr><td>Seminar Hall</td><td>LECTURE HALL-2 (SF)</td><td style="text-align: center;">66</td><td>Lakshya</td></tr> <tr><td>Classroom</td><td>LECTURE HALL-3 (SF)</td><td style="text-align: center;">205</td><td>Lakshya</td></tr> <tr><td>Classroom</td><td>LECTURE HALL-3 (TF)</td><td style="text-align: center;">205</td><td>Lakshya</td></tr> <tr><td>Seminar Hall</td><td>LECTURE HALL-2 (TF)</td><td style="text-align: center;">65</td><td>Lakshya</td></tr> <tr><td>Seminar Hall</td><td>LECTURE HALL-1 (TF)</td><td style="text-align: center;">66</td><td>Lakshya</td></tr> <tr><td>Classroom</td><td>LECTURE HALL (GF) - 1</td><td style="text-align: center;">114.76</td><td>Nalanda</td></tr> <tr><td>Tutorial</td><td>LECTURE HALL (GF) - 2</td><td style="text-align: center;">37.06</td><td>Nalanda</td></tr> <tr><td>Tutorial Room</td><td>LECTURE HALL (FF) - 1</td><td style="text-align: center;">144.3</td><td>Nalanda</td></tr> <tr><td>Tutorial Room</td><td>LECTURE HALL (SF) - 1</td><td style="text-align: center;">144.3</td><td>Nalanda</td></tr> <tr><td>Tutorial Room</td><td>LECTURE HALL-S1 (GF)</td><td style="text-align: center;">112</td><td>SCHOLARS D BLOCK</td></tr> <tr><td>Tutorial Room</td><td>LECTURE HALL-S2 (GF)</td><td style="text-align: center;">51</td><td>SCHOLARS D BLOCK</td></tr> <tr><td>Tutorial Room</td><td>LECTURE HALL-S (FF)</td><td style="text-align: center;">170</td><td>SCHOLARS D BLOCK</td></tr> <tr><td>Tutorial</td><td>LECTURE HALL-A2 (GF)</td><td style="text-align: center;">55</td><td>Auditorium</td></tr> </tbody> </table>	Room Type	Room Id/Name	Area of Room in sq. m.	Building Name	Classroom	LECTURE HALL-1	54	Gurukula	Classroom	LECTURE HALL-6	70	Gurukula	Classroom	LECTURE HALL-7	50	Gurukula	Classroom	LECTURE HALL-8	72	Gurukula	Classroom	LECTURE HALL-9	72	Gurukula	Classroom	LECTURE HALL-10	72	Gurukula	Classroom	LECTURE HALL-11	67	Gurukula	Classroom	LECTURE HALL-12	112	Gurukula	Classroom	LECTURE HALL-13	112	Gurukula	Classroom	LECTURE HALL-14	112	Gurukula	Classroom	LECTURE HALL (Upper Ground)	205	Lakshya	Classroom	LECTURE HALL -1 (GF)	66	Lakshya	Laboratory	LECTURE HALL-2 (GF)	205	Lakshya	Seminar Hall	LECTURE HALL-1 (FF)	65	Lakshya	Seminar Hall	LECTURE HALL-2 (FF)	66	Lakshya	Classroom	LECTURE HALL-3 (FF)	205	Lakshya	Seminar Hall	LECTURE HALL-1 (SF)	65	Lakshya	Seminar Hall	LECTURE HALL-2 (SF)	66	Lakshya	Classroom	LECTURE HALL-3 (SF)	205	Lakshya	Classroom	LECTURE HALL-3 (TF)	205	Lakshya	Seminar Hall	LECTURE HALL-2 (TF)	65	Lakshya	Seminar Hall	LECTURE HALL-1 (TF)	66	Lakshya	Classroom	LECTURE HALL (GF) - 1	114.76	Nalanda	Tutorial	LECTURE HALL (GF) - 2	37.06	Nalanda	Tutorial Room	LECTURE HALL (FF) - 1	144.3	Nalanda	Tutorial Room	LECTURE HALL (SF) - 1	144.3	Nalanda	Tutorial Room	LECTURE HALL-S1 (GF)	112	SCHOLARS D BLOCK	Tutorial Room	LECTURE HALL-S2 (GF)	51	SCHOLARS D BLOCK	Tutorial Room	LECTURE HALL-S (FF)	170	SCHOLARS D BLOCK	Tutorial	LECTURE HALL-A2 (GF)	55	Auditorium
Room Type	Room Id/Name	Area of Room in sq. m.	Building Name																																																																																																																										
Classroom	LECTURE HALL-1	54	Gurukula																																																																																																																										
Classroom	LECTURE HALL-6	70	Gurukula																																																																																																																										
Classroom	LECTURE HALL-7	50	Gurukula																																																																																																																										
Classroom	LECTURE HALL-8	72	Gurukula																																																																																																																										
Classroom	LECTURE HALL-9	72	Gurukula																																																																																																																										
Classroom	LECTURE HALL-10	72	Gurukula																																																																																																																										
Classroom	LECTURE HALL-11	67	Gurukula																																																																																																																										
Classroom	LECTURE HALL-12	112	Gurukula																																																																																																																										
Classroom	LECTURE HALL-13	112	Gurukula																																																																																																																										
Classroom	LECTURE HALL-14	112	Gurukula																																																																																																																										
Classroom	LECTURE HALL (Upper Ground)	205	Lakshya																																																																																																																										
Classroom	LECTURE HALL -1 (GF)	66	Lakshya																																																																																																																										
Laboratory	LECTURE HALL-2 (GF)	205	Lakshya																																																																																																																										
Seminar Hall	LECTURE HALL-1 (FF)	65	Lakshya																																																																																																																										
Seminar Hall	LECTURE HALL-2 (FF)	66	Lakshya																																																																																																																										
Classroom	LECTURE HALL-3 (FF)	205	Lakshya																																																																																																																										
Seminar Hall	LECTURE HALL-1 (SF)	65	Lakshya																																																																																																																										
Seminar Hall	LECTURE HALL-2 (SF)	66	Lakshya																																																																																																																										
Classroom	LECTURE HALL-3 (SF)	205	Lakshya																																																																																																																										
Classroom	LECTURE HALL-3 (TF)	205	Lakshya																																																																																																																										
Seminar Hall	LECTURE HALL-2 (TF)	65	Lakshya																																																																																																																										
Seminar Hall	LECTURE HALL-1 (TF)	66	Lakshya																																																																																																																										
Classroom	LECTURE HALL (GF) - 1	114.76	Nalanda																																																																																																																										
Tutorial	LECTURE HALL (GF) - 2	37.06	Nalanda																																																																																																																										
Tutorial Room	LECTURE HALL (FF) - 1	144.3	Nalanda																																																																																																																										
Tutorial Room	LECTURE HALL (SF) - 1	144.3	Nalanda																																																																																																																										
Tutorial Room	LECTURE HALL-S1 (GF)	112	SCHOLARS D BLOCK																																																																																																																										
Tutorial Room	LECTURE HALL-S2 (GF)	51	SCHOLARS D BLOCK																																																																																																																										
Tutorial Room	LECTURE HALL-S (FF)	170	SCHOLARS D BLOCK																																																																																																																										
Tutorial	LECTURE HALL-A2 (GF)	55	Auditorium																																																																																																																										

	Classroom.	LECTURE HALL-A1 (FF)	91	Auditorium												
	Classroom	CHANAKYA (GF) - 1	161.62	Chanakya												
	Classroom	CHANAKYA (GF) - 2	155	Chanakya												
	Classroom	CHANAKYA (FF) - 1	77.83	Chanakya												
	Classroom	CHANAKYA (FF) - 2	95.55	Chanakya												
	Classroom	CHANAKYA (FF) - 3	95.55	Chanakya												
<p><b>Details of the Computer Center</b></p> <ul style="list-style-type: none"> <li>Number of Computer Centres with capacity of each</li> </ul>	<table border="1"> <thead> <tr> <th>Sr. No.</th> <th>Room No</th> <th>Room type</th> <th>Carpet Area (in m<sup>2</sup>)</th> <th>Total Rooms</th> </tr> </thead> <tbody> <tr> <td>1</td> <td>Lakshya GF</td> <td>Computer Center</td> <td>205 M<sup>2</sup></td> <td>1</td> </tr> <tr> <td>2</td> <td>Lakshya GF</td> <td>Computer Center</td> <td>66 M<sup>2</sup> (each room)</td> <td>1</td> </tr> </tbody> </table>	Sr. No.	Room No	Room type	Carpet Area (in m <sup>2</sup> )	Total Rooms	1	Lakshya GF	Computer Center	205 M <sup>2</sup>	1	2	Lakshya GF	Computer Center	66 M <sup>2</sup> (each room)	1
Sr. No.	Room No	Room type	Carpet Area (in m <sup>2</sup> )	Total Rooms												
1	Lakshya GF	Computer Center	205 M <sup>2</sup>	1												
2	Lakshya GF	Computer Center	66 M <sup>2</sup> (each room)	1												
<ul style="list-style-type: none"> <li>Online Examination Facilities</li> </ul>	Online Learning and Teaching (OLT), Canvas LMS, MS Team A3 License and Google Class Room															
<ul style="list-style-type: none"> <li>Barrier Free Built Environment for disabled and elderly persons</li> </ul>	Yes															
<ul style="list-style-type: none"> <li>Fire and Safety Certificate</li> </ul>	Yes															
<ul style="list-style-type: none"> <li>Hostel Facilities</li> </ul>	Yes															
<b>Library</b>																
<ul style="list-style-type: none"> <li>Number of Library books/ Titles/ Journals available (program-wise)</li> <li>List of online National/ International Journals subscribed</li> <li>National Digital Library (NDL) subscription details</li> </ul>	<a href="https://www.mdi.ac.in/elibrary/Home.html">https://www.mdi.ac.in/elibrary/Home.html</a>															
<b>Laboratory and Workshop</b>																
<ul style="list-style-type: none"> <li>List of Major Equipment/Facilities in each Laboratory/ Workshop</li> </ul>	Not Applicable															
<ul style="list-style-type: none"> <li>List of Experimental Setup in each Laboratory/ Workshop</li> </ul>	Not Applicable															
<b>Computing Facilities</b>																
<ul style="list-style-type: none"> <li>Internet Bandwidth</li> </ul>	1000 MBPS (1:1) plus additional 1000 MBPS (1:1) Backup Line															
<ul style="list-style-type: none"> <li>Number and configuration of System</li> </ul>	<table border="1"> <tbody> <tr> <td>Laptop</td> <td>Intel Core i5 13th, 16 GB RAM, 1TB SSD, Windows 11 Pro</td> <td>22</td> </tr> <tr> <td>Desktop</td> <td>Intel Core i5 13th, 16 GB RAM, 1TB HDD, 512 GB SSD, Windows 11 Pro</td> <td>121</td> </tr> <tr> <td>Desktop</td> <td>Intel Core i5 11th, 16 GB RAM, 1TB HDD, 512 GB SSD, Windows 11 Pro</td> <td>13</td> </tr> <tr> <td>Laptop</td> <td>Intel Core i5 11th, 16 GB RAM, 512 GB SSD, Windows 11 Pro</td> <td>16</td> </tr> <tr> <td>Laptop</td> <td>Intel Core i5 11th, 16 GB RAM, 512 GB SSD, Windows 11 Pro</td> <td>59</td> </tr> </tbody> </table>	Laptop	Intel Core i5 13th, 16 GB RAM, 1TB SSD, Windows 11 Pro	22	Desktop	Intel Core i5 13th, 16 GB RAM, 1TB HDD, 512 GB SSD, Windows 11 Pro	121	Desktop	Intel Core i5 11th, 16 GB RAM, 1TB HDD, 512 GB SSD, Windows 11 Pro	13	Laptop	Intel Core i5 11th, 16 GB RAM, 512 GB SSD, Windows 11 Pro	16	Laptop	Intel Core i5 11th, 16 GB RAM, 512 GB SSD, Windows 11 Pro	59
Laptop	Intel Core i5 13th, 16 GB RAM, 1TB SSD, Windows 11 Pro	22														
Desktop	Intel Core i5 13th, 16 GB RAM, 1TB HDD, 512 GB SSD, Windows 11 Pro	121														
Desktop	Intel Core i5 11th, 16 GB RAM, 1TB HDD, 512 GB SSD, Windows 11 Pro	13														
Laptop	Intel Core i5 11th, 16 GB RAM, 512 GB SSD, Windows 11 Pro	16														
Laptop	Intel Core i5 11th, 16 GB RAM, 512 GB SSD, Windows 11 Pro	59														

	Desktop	Intel Core i5 11th, 16 GB RAM, 1TB HDD, 512 GB SSD, Windows 11 Pro	13																																																				
	Laptop	Intel Core i5 11th, 16 GB RAM, 1TB HDD Windows 11 Pro	10																																																				
	Laptop	Intel Core i5 10th, 8 GB RAM, 1TB HDD, Windows 11 Pro	5																																																				
	Laptop	Intel Core i5 10th, 8 GB RAM, 1TB HDD, Windows 11 Pro	15																																																				
	Desktop	Intel Core i5 7th, 16 GB RAM, 1TB HDD, Windows 11	100																																																				
	Desktop	Intel Core i5 7th, 8 GB RAM, 500 GB HDD, Windows 11	35																																																				
	<b>Total quantity</b>		<b>409</b>																																																				
<ul style="list-style-type: none"> <li>Total number of systems connected by LAN</li> </ul>	2250 LAN points and 864 Wireless Access points across the MDI Campus																																																						
<ul style="list-style-type: none"> <li>Total number of systems connected by WAN</li> </ul>	WAN access connecting ILL to all systems on MDI campus																																																						
<ul style="list-style-type: none"> <li>Major software packages available</li> </ul>	<p><b>System Software</b></p> <table border="1"> <tbody> <tr><td>1</td><td>WINDOWS 11</td></tr> <tr><td>2</td><td>Windows Server 2019</td></tr> <tr><td>3</td><td>Windows Server 2022</td></tr> <tr><td>4</td><td>Red Hat Linux</td></tr> <tr><td>5</td><td>Oracle Linux</td></tr> </tbody> </table> <p><b>Application Software</b></p> <table border="1"> <tbody> <tr><td>1</td><td>MS Office 2023 (Microsoft Open value Subscription Education Solution).</td></tr> <tr><td>2</td><td>Sentinel Antivirus</td></tr> <tr><td>3</td><td>SQLSvrStd 2017</td></tr> <tr><td>4</td><td>MS Project 2021</td></tr> <tr><td>5</td><td>Tumitin Anti-Plagiarism software</td></tr> <tr><td>6</td><td>SPSS Version 29.0, Amos 29.0</td></tr> <tr><td>7</td><td>SPSS Text Analysis</td></tr> <tr><td>8</td><td>EVIEWS 15</td></tr> <tr><td>9</td><td>AMPL</td></tr> <tr><td>10</td><td>Minitab</td></tr> <tr><td>11</td><td>STATA 15</td></tr> <tr><td>12</td><td>Orelle Digital Language</td></tr> <tr><td>13</td><td>On Line Admission</td></tr> <tr><td>14</td><td>E-Library, Remote Xs</td></tr> <tr><td>15</td><td>JMP Pro</td></tr> <tr><td>16</td><td>Nvivo 14</td></tr> <tr><td>17</td><td>Oracle People Soft ERP Software licenses.</td></tr> <tr><td>18</td><td>Smart PLS</td></tr> <tr><td>19</td><td>CANVAS LMS</td></tr> <tr><td>20</td><td>Qualtrics</td></tr> <tr><td>21</td><td>CANVA</td></tr> </tbody> </table>			1	WINDOWS 11	2	Windows Server 2019	3	Windows Server 2022	4	Red Hat Linux	5	Oracle Linux	1	MS Office 2023 (Microsoft Open value Subscription Education Solution).	2	Sentinel Antivirus	3	SQLSvrStd 2017	4	MS Project 2021	5	Tumitin Anti-Plagiarism software	6	SPSS Version 29.0, Amos 29.0	7	SPSS Text Analysis	8	EVIEWS 15	9	AMPL	10	Minitab	11	STATA 15	12	Orelle Digital Language	13	On Line Admission	14	E-Library, Remote Xs	15	JMP Pro	16	Nvivo 14	17	Oracle People Soft ERP Software licenses.	18	Smart PLS	19	CANVAS LMS	20	Qualtrics	21	CANVA
1	WINDOWS 11																																																						
2	Windows Server 2019																																																						
3	Windows Server 2022																																																						
4	Red Hat Linux																																																						
5	Oracle Linux																																																						
1	MS Office 2023 (Microsoft Open value Subscription Education Solution).																																																						
2	Sentinel Antivirus																																																						
3	SQLSvrStd 2017																																																						
4	MS Project 2021																																																						
5	Tumitin Anti-Plagiarism software																																																						
6	SPSS Version 29.0, Amos 29.0																																																						
7	SPSS Text Analysis																																																						
8	EVIEWS 15																																																						
9	AMPL																																																						
10	Minitab																																																						
11	STATA 15																																																						
12	Orelle Digital Language																																																						
13	On Line Admission																																																						
14	E-Library, Remote Xs																																																						
15	JMP Pro																																																						
16	Nvivo 14																																																						
17	Oracle People Soft ERP Software licenses.																																																						
18	Smart PLS																																																						
19	CANVAS LMS																																																						
20	Qualtrics																																																						
21	CANVA																																																						

	<table border="1"> <tr> <td>22</td> <td>Zoom</td> </tr> <tr> <td>23</td> <td>MS Teams</td> </tr> <tr> <td>24</td> <td>Google Apps for Education</td> </tr> </table>	22	Zoom	23	MS Teams	24	Google Apps for Education				
22	Zoom										
23	MS Teams										
24	Google Apps for Education										
<ul style="list-style-type: none"> <li>Special purpose facilities available</li> </ul>	<p>MDI has subscription to Zoom, MS Teams and Google Meet. It is widely used for holding talks with eminent speakers, placement interviews, and virtual student seminars in several programs. There are twenty-six nos. of smart classrooms in the campus.</p> <p>The Auditorium at MDI is equipped with state of art Audio Visual Systems, 3 X 3 Video Wall, Digital Podium, Video Conferencing system with conferencing setup at dais.</p> <p>MDI Uses Google Classroom, MS Teams, and Zoom Education for conducting online classes.</p>										
<ul style="list-style-type: none"> <li>Facilities for conducting online classes</li> </ul>	<p>Smart Classroom details: Twenty-Six classrooms are smart classrooms, equipped with a digital podium, an interactive board, Canvas LMS, and Audio-Visual aids.</p> <p>Online teaching infrastructure: For online delivery of courses, events and lectures, MDI Gurgaon has invested in the following online teaching infrastructure:</p> <p>Google Classroom—all users' licences                  Microsoft Teams A3—all faculty licences                  Microsoft Teams A1—all user licences                  Zoom—Multiple licences                  Canvas LMS – 1500 licenses</p>										
<b>Innovation Cell</b>	<b>Annexure-2</b>										
<ul style="list-style-type: none"> <li>Social Media Cell</li> </ul>	MDI Corporate Communication Department										
<ul style="list-style-type: none"> <li>Compliance of the Academic Bank of Credit (ABC), applicable to PGCM/ PGDM Institutions and University Departments</li> </ul>	Students are registered in ABC portal										
<b>List of facilities available</b>											
<ul style="list-style-type: none"> <li>Games and Sports Facilities</li> </ul>	<table border="1"> <tr> <td>Badminton Courts</td> <td>Basket Ball Courts</td> </tr> <tr> <td>Billiard</td> <td>Canteen</td> </tr> <tr> <td>Gym</td> <td>Lawn Tennis Court</td> </tr> <tr> <td>Table Tennis</td> <td>Football Ground</td> </tr> <tr> <td>Volleyball</td> <td>Indoor Game</td> </tr> </table>	Badminton Courts	Basket Ball Courts	Billiard	Canteen	Gym	Lawn Tennis Court	Table Tennis	Football Ground	Volleyball	Indoor Game
Badminton Courts	Basket Ball Courts										
Billiard	Canteen										
Gym	Lawn Tennis Court										
Table Tennis	Football Ground										
Volleyball	Indoor Game										
<b>Teaching Learning Process</b>											
<ul style="list-style-type: none"> <li>Curricula and syllabus for each of the programmes as approved by the University</li> <li>Academic Time Table with the name of the Faculty members handling the Course</li> <li>Teaching Load of each Faculty</li> <li>Internal Continuous Evaluation System and place</li> <li>Student's assessment of Faculty, System in place</li> </ul>	<p><b>Graduate Programme:</b></p> <p><b>PGDM:</b>  <a href="https://www.mdi.ac.in/programmes/post-graduate-diploma-in-management-pgdm">https://www.mdi.ac.in/programmes/post-graduate-diploma-in-management-pgdm</a>  <b>PGDM (HRM):</b>  <a href="https://www.mdi.ac.in/programmes/post-graduate-diploma-in-management-human-resource-management-pgdm-hrm">https://www.mdi.ac.in/programmes/post-graduate-diploma-in-management-human-resource-management-pgdm-hrm</a>  <b>PGDM (IB):</b>  <a href="https://www.mdi.ac.in/programmes/post-graduate-diploma-in-management-international-business-pgdm-ib">https://www.mdi.ac.in/programmes/post-graduate-diploma-in-management-international-business-pgdm-ib</a>  <b>PGDM (B. Analytics):</b>  <a href="https://mdi.ac.in/programmes/post-graduate-diploma-in-management-business-analytics">https://mdi.ac.in/programmes/post-graduate-diploma-in-management-business-analytics</a>  <b>PGDM (Online)</b>  <a href="https://www.mdi.ac.in/programmes/pgdm-online-programme">https://www.mdi.ac.in/programmes/pgdm-online-programme</a></p> <p><b>Programmes for Working professionals:</b>  <b>PGDM (BM)</b></p>										

	<p><a href="https://www.mdi.ac.in/programmes/post-graduate-diploma-in-management-business-management-pgdm-bm">https://www.mdi.ac.in/programmes/post-graduate-diploma-in-management-business-management-pgdm-bm</a>  <b>PGDM (PPM):</b>  <a href="https://www.mdi.ac.in/programmes/post-graduate-diploma-in-management-public-policy-and-management-pgdm-ppm">https://www.mdi.ac.in/programmes/post-graduate-diploma-in-management-public-policy-and-management-pgdm-ppm</a>  <b>PGDM (BA):</b>  <a href="https://www.mdi.ac.in/programmes/post-graduate-diploma-in-management-business-administration">https://www.mdi.ac.in/programmes/post-graduate-diploma-in-management-business-administration</a></p> <p><b>Fellow Programme In Management:</b>  <a href="https://www.mdi.ac.in/programmes/fellow-programme-in-management">https://www.mdi.ac.in/programmes/fellow-programme-in-management</a></p>																											
<ul style="list-style-type: none"> <li>For each Post Graduate Courses give the following:</li> </ul>																												
<ul style="list-style-type: none"> <li>Title of the Course</li> </ul>	<a href="https://www.mdi.ac.in/programmes">https://www.mdi.ac.in/programmes</a>																											
<ul style="list-style-type: none"> <li>Laboratory facilities exclusive to the Post Graduate Course</li> </ul>	Not Applicable																											
<p><b>16. Enrollment and placement details of students in the last 3 years</b></p>	<table border="1"> <thead> <tr> <th></th> <th>PGDM</th> <th>PGDM-HRM</th> <th>PGDM-IB</th> <th>PGDM &amp; PGDM-IB</th> <th>PGDM-HRM</th> <th>PGDM &amp; PGDM-IB</th> <th>PGDM-HRM</th> <th>PGDM-Business-Analytics</th> </tr> </thead> <tbody> <tr> <td>Year</td> <td>2023</td> <td>2023</td> <td>2023</td> <td>2024</td> <td>2024</td> <td>2025</td> <td>2025</td> <td>2025</td> </tr> <tr> <td>Average salary</td> <td>28.96L</td> <td>26.50L</td> <td>25.20L</td> <td>26.18</td> <td>23.33</td> <td>26.2</td> <td>24.14</td> <td>22.75</td> </tr> </tbody> </table>		PGDM	PGDM-HRM	PGDM-IB	PGDM & PGDM-IB	PGDM-HRM	PGDM & PGDM-IB	PGDM-HRM	PGDM-Business-Analytics	Year	2023	2023	2023	2024	2024	2025	2025	2025	Average salary	28.96L	26.50L	25.20L	26.18	23.33	26.2	24.14	22.75
	PGDM	PGDM-HRM	PGDM-IB	PGDM & PGDM-IB	PGDM-HRM	PGDM & PGDM-IB	PGDM-HRM	PGDM-Business-Analytics																				
Year	2023	2023	2023	2024	2024	2025	2025	2025																				
Average salary	28.96L	26.50L	25.20L	26.18	23.33	26.2	24.14	22.75																				
<p><b>17. List of Research Projects/ Consultancy Works</b></p>																												
<ul style="list-style-type: none"> <li>Number of Projects carried out, funding agency, Grant received</li> </ul>	<ol style="list-style-type: none"> <li>Prof. Anjali Kaushik - To Deliver on Cyber Security Act laws and Regulation of India”</li> <li>Prof. Anjali Kaushik - SF-CRA: Smart Farming Cyber Resilience Technology</li> <li>Prof. Sangeeta S Bhardwaj and Prof. Rupa Manjari Sinha ray Impact Analysis Study of Digital Banking Units (BBUs) in India.</li> <li>Prof. Ashutosh Dash -Comparative Study of appropriate fund Structure in India and across key global Geographics</li> </ol>																											
<ol style="list-style-type: none"> <li>Publications (if any) out of research in last three years out of masters projects</li> </ol>	<a href="https://mdi.ac.in/research">https://mdi.ac.in/research</a>																											

2. Industry Linkage	1	Addressing talent management through 360degree assessment	IOCL
	2	UNCDF Supported Evaluation of the Pacific Financial Inclusion Ph II	Grameen Foundation India Pvt. Ltd.
	3	Making the water flow: Conflicts and cooperation between formal and informal urban water regimes in India and Africa	KTH Royal Institute of Technology
	4	Comprehensive Study for preparation of policy/Scheme for providing support for formalizing sector: NIESBUD	NIESBUD
	5	Evaluation Study of implementation PMEGP in North East Region	Directorate of PMEGP KVIC
	6	A Study of Galmukt Dharan Galyukt Shivar Yojana	A.T. E. Chandra Foundation
	7	Knowledge Brokerage on peri urban ecosystem for urban resilience	Gorakhpur Environmental Action Group GEAG
	8	Organizational Culture Survey	Delhi Metro corporation
	9	Development of curriculum for a course on gender & water	SACI Waters
	10	Capacity development for ERP based Integrated Information System development for HPPTCL	HPPTCL
	11	Knowledge support to policy initiatives & research linkages	SM Sehgal Foundation

## Consultancy Annual Report 2023-24 & 2024-25

Details of Consultancy Projects of Last Two Years:

Project	2023-24	2024-25
No. of Projects Completed	19	18
No. of On-going Consultancy Projects	10	18
No. of 1-2 days training, Teaching, and other Short-term assignments	10	13

List of Consultancy Projects completed in FY 2024-25

Sr. No	Faculty Team	Project Title	Name of Client	Start date	End date
1	Prof Ashok Panjwani, Prof. S Chatterjee, Prof PC Biswal, Prof Veena Iyer, Prof Parul Gupta, Prof Anurag Singh Chauhan, Prof. Rajesh Chakrabarti	Bharatmala Project: Third party Audit of Bharatmala Project	Ministry of Road Transport & Highways (MORTH)	Jun-22	Sep-24
2	Prof Anjali Kaushik	Process consulting for IIT Kanpur	IIT Kanpur	Mar-23	Aug-24
3	Prof PC Biswal & Prof Sandeep Goel	Review of Credit underwriting in retails loans & improving customer service in UBI	Union Bank of India Mumbai	Oct 2023	Jan-25
4	Prof Saikat Banerjee	Strategic management issues in Healthcare Management (Aster I)	Aster health Academy Bangalore	Nov-23	Jan-24

## Mandatory Disclosures

5	Pro Rupamanjari Sinha Ray	Research on cost benefit analysis of environmental project sat Gurugram	GuruJal Gurgaon	Dec-23	Apr-24
6	Prof Anil Anand Pathak & Prof Nakul Gupta	Audit of Notre Dame Academy at NTPC Assam	NTPC Bongaigaon	Jan 2024	Jun-24
7	Prof. Vishal Narain	Gendering water & climate science research in South Asia (Phase II)	Post Graduate Institute of Agriculture, University of Peradeniya, Sri Lanka	Apr-24	Oct-24
8	Prof. Arvind Sahay, Prof Anurag Singh Chauhan	Customers insights on Mobility	Skoda Volkswagen, Pune	May-24	Jan-25
9	Prof. Sumita Rai, Prof Niva Bhandari	Process Consulting, DLF Phase IV	DLF Pvt Ltd.	May-24	Dec-24
10	Prof Anjali Kaushik	Unmasking the digital deception: advancements in tackling mis-information, deep fakes & AI generated Fakes	Cyber Peace Foundation Ranchi	Jun-24	Sep-24
11	Prof Jaydeep Mukherjee, Prof Nello Bhullar	To develop the productivity, problem solving capability & work efficiency of DENSO executives (DENSO 15)	DENSO International India Pvt Ltd	Jun-24	Jul-24
12	Prof Jaydeep Mukherjee	Consulting to solve management problems of SVG	SVG Fashions Pvt Ltd.	Jun-24	Mar-25
13	Prof Anjali Kaushik & Prof Kishore Ganjwani	Mid-term evaluation of IIFCL 's CSR study	IIFCL, New Delhi	Aug-24	Feb-25
14	Prof Saiket Banerjee	Strategic management issues in Healthcare Management (Aster II)	Aster Health Bangalore	Aug-24	Nov-24
15	Prof Saiket Banerjee	Strategic management issues in business plans & startups and new ventures.	MESA School of Business, Bangal	Dec-24	Jan-25
16	Prof. Sumita Rai, Prof Niva Bhandari	Process Consulting for Edunet Foundation	Edunet Foundation, Gurgaon	Dec-24	Mar-25
17	Prof Saiket Banerjee	Strategic management issues in Healthcare Management(Aster III)	Aster Health Bangalore	Feb-25	Mar-25
18	Prof Jaydeep Mukherjee, Prof Nello Bhullar	To develop the productivity, problem solving capability & work efficiency of DENSO executives( DENSO 16)	DENSO International India Pvt Ltd	Jan-25	Feb-25

List of On-going/ on hold Consulting Projects 2024-25				
Sr.no	Project Title	Faculty Team	Name of Client	Start date
1	Framing of draft rules & regulations for setting up of North-East water Management Authority (NEWMA)	Prof Shiv S Tripathi & Prof Parul Gupta	Brahmaputra Board, Dept. of Water Resources, River Development & Ganga Rejuvenation, Basistha, Guwahati-781029	01st April 2022
2	BBMB Phase I(b) 2023	Prof Nakul Gupta & Prof Sangeeta Shah Bhardwaj	BBMB Phase I(b) 2023	23rd Oct 2023
3	Information Systems Strategic Planning	Prof. Divya Sharma	Putzmeister Concrete machines Pt. Ltd., Goa	20th May 2024
4	Evaluation of Finances of state of Haryana	Prof. Sunil Ashra, Prof Rupamanjari Sinha Ray	16th Finance Commission 2024	1st July 2024
5	Customized solutions to MSIL 's requirements	Prof Jaydeep Mukherjee, Prof Nellsu Bhullar	MSIL NEXA 2024	1st July 2024
6	Competition Commission of India	Prof Sangeeta Shah Bhardwaj, Prof Rupamanjari Sinha Ray, Prof Parul Gupta, Prof Nakul Gupta, Prof Prageet Aeron	Competition Commission of India	1st Sep 2024
7	CPGRAMS Ministry of Personnel	Prof Avanish Kumar	CPGRAMS Ministry of Personnel	14th Oct 2024
8	ICIMOD, Nepal Phase II	Prof Vishal Narain	ICIMOD, Nepal Phase II	10th Nov 2024
9	Delhi Metro Rail Corporation,	Prof Sunil Ashra, Prof Rohit Sindhvani , Prof Suwarna Shukla	Delhi Metro Rail Corporation,	Nov-24
10	A project on Peri-urban water regimes and nature-peri nature.	Prof Vishal Narain	IIT, Guwahati	1st Dec 2024
11	Development of case studies for the programme Prakhar (A programme for Vigilance Offices of IOCL).	Prof Parul Gupta	IIPM (IOCL ) 2025	27th Dec 2024
12	RFP consulting for IOCL 's IT Strategy.	Prof. Sangeeta Shah Bhardwaj, Prof Nakul Gupta & Prof Prageet Aeron	IOCL	10th Dec 2024
13	Inventory optimization & demand forecasting using AI for JCB Ltd 2025	Prof. Sangeeta Shah Bhardwaj, Prof Nakul Gupta, Prof Prageet Aeron, Prof Anshul Jain & prof Rohit Sindhvani	JCB Ltd 2025	30th Sep 2024
14	ERP Consulting	Prof. Sangeeta Shah Bhardwaj, Prof Naku l Gupta & Prof Prageet Aeron	NTPC Sail Ltd 2025	11th Feb 2025

15	Impact assessment study of National Digital Locker System (Digi Locker)	Prof Anjali Kaushik	Ministry of Electronics & IT(GOI), New Delhi	28th Jan 2025
16	ICRIER (IDEA IIMA 2025)	Prof Rohit Prasad	ICRIER (IDEA IIMA 2025)	1st March 2025
17	KANVIC Consulting	Prof Rohit Prasad	KANVIC Consulting	19th May 2025
18	Impact assessment study of Gov.in App Store	Prof Anjali Kaushik	Gov in Appstore (NeGD)	20th March 2025

1-2 days Training, Teaching and other short-term assignments 2024-25

Sl. No.	Name of Faculty (Prof./ Dr.)	Name of Client	Purpose	Teaching/Training hours
1	Prof Tanuja Sharma	WIL BMU	Session	One session of three hours & thirty mins
2	Prof Rohit Sindhvani	IIM Raipur	Teaching	20 sessions, 90 mins each
3	Prof Niva Bhandari	IIM Udaipur	Teaching	30 sessions, 90 mins each (taught three sections, 10 sessions each)
4	Prof Niva Bhandari	IIM Trichy	Teaching	20 sessions, 90 mins each
5	Prof Manoj K Srivastava	FMS New Delhi	Workshop	2 sessions for 3 hours each
6	Prof Imlak Shaikh	IIM Nagpur	Teaching	20 sessions, 90 mins each
7	Prof Imlak Shaikh	IIM Kashipur	Teaching	10 sessions, 75 mins each
8	Prof Rupamanjari Sinha Ray	IIM Rohtak	Teaching	12 sessions, 75 mins each
9	Prof Parul Gupta	IIM Rohtak	Teaching	14 sessions, 75 mins each
10	Prof Kishore Kumar Gangwani,	IIM Kozhikode	Teaching	16 sessions, 75 mins each
11	Prof Neera Jain	IIM L, Noida	Teaching	10 sessions, 90 mins each
12	Prof Imlak Shaikh	IIM Kashipur	Teaching	20 sessions, 75 mins each
13	Dr. Anita Singh	IIFT Delhi	Teaching	20 sessions, 90 mins each

• **MoUs with Industries (minimum 3)**

- I. Damodar Valley Corporation
- II. Indraprastha Corridor Advisory Services Pvt. Ltd.
- III. Shri Ram Autotech Pvt. Ltd.
- IV. NSEIL (National Stock Exchange of India Ltd.)

**18. LoA and subsequent EoA till the current Academic Year**

<https://mdi.ac.in/about-mdi/mandatory-disclosures.html>

## Annexure 1: Organization Chart of MDI Gurgaon

### ORGANISATION CHART : MDI GURGAON

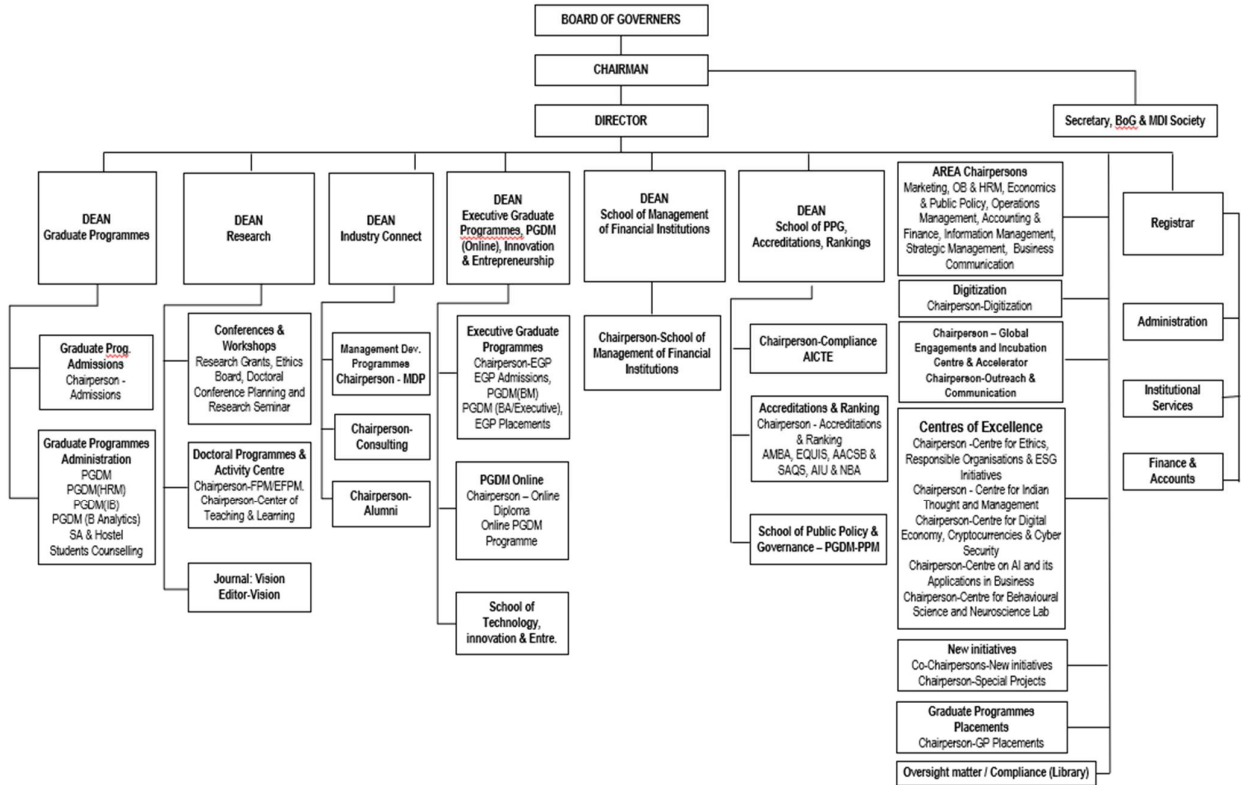

## Annexure- 2: Innovation Council



June 09, 2025

Institution's Innovation Council (IIC) program is initiative of Ministry of Education (MoE) through MoE's Innovation Cell (MIC) in collaboration with AICTE for Higher Educational Institutions (HEIs) to systematically foster the culture of innovation and start-up ecosystem in education institutions.

In view of the above MDI AccelCube (MAC) at MDI constituted Institution's Innovation Council IIC (As per the AICTE guidelines) for the purpose to expand the incubation center horizon by collective ideas and innovation of different stakeholders. The following members are the part of IIC MDIG.

Sr. No	Member	Member Type (Teaching/Non-Teaching/Student/External Expert)	Key Role /Position assigned in IIC	Name of Member
1	Director	Senior Faculty Member of Institutions	President	Prof. Arvind Sahay
2.	Chairperson-MDI Accelerator and Incubation Cell (MAC)	Faculty Member	Member	Prof. Leena Ajit Kaushal
3.	Faculty In-charge- MDI Accelerator and Incubation Cell (MAC)	Faculty Member	Convener	Prof. Ruchi Agarwal
4.	Faculty In-charge- MDI Accelerator and Incubation Cell (MAC)	Faculty Member	Convener	Prof. Vinod Thakur
5.	Secretary MILE Club	IICs Coordinator (Student)	Coordinator	Mr. Chirag Kapoor
6.	MDI Megaminds	Representation from nearby Incubation center	Member	Mr. Raj Chetan
7.	Member	Representatives of SIDBI/NABARD/Lead Banker/Investor	Member	Prof Dhruv Nath
8.	Member	Alumni	Member	Mr. Arun Mehta
9.	Member	Alumni	Member	Mr. Manek Narang
10.	Member	Technical Experts from Nearby Industry	Member	Mr. Sharad Singh

The council members discussed about the activities (IIC calendar, Celebration and Self-Driven) and features of IIC portal. The council members also discussed about collaborations within and outside the institution to accelerate the activities of IIC. The council also deliberated on quarterly action plan in synchronization with activities and initiatives of other departments, centers and facilities in the Institute working towards promoting IPR, Innovation, Entrepreneurship and Start up.

The council unanimously decided to carry out all the IIC activities in regular basis throughout the year and meet regularly in every quarter to review the progress made in previous quarter and also to plan for upcoming quarters.

Signature & Seal  
(IIC President or Head of the Institution)  
Name- Prof. Arvind Sahay  
Place: Gurugram

- Enclosed:
1. IIC Composition (Revised)
  2. IIC Minutes of the Meeting May 30<sup>th</sup>, 2025
  3. Quarter 3 Report

Management Development Institute, Mehrauli Road, Sukhrali, Gurugram 122007, Haryana, INDIA  
Phone : +91 124 4560000 | Fax : +91 124 4560456 | www.mdi.ac.in