

Mandatory Disclosures

Management Development Institute Gurgaon
Mehrauli Gurgaon Road, Sukhrali, Gurugram 122 007

DISCLOSURES	
1. Name of the Institution	MANAGEMENT DEVELOPMENT INSTITUTE GURGAON
• Address	Mehrauli Gurgaon Road, Sukhrali, Gurugram 122 007
• Telephone	0124-4560000
• Mobile	
• E-Mail	director@mdi.ac.in
2. Name and address of the Trust/ Society/ Company and the Trustees	Management Development Institute Society
• Address	10th Floor, IFCI Tower, 61, Nehru Place, New Delhi – 110 019
• Telephone	+91 124 4560000
• Mobile	-
• E-Mail	Secretary.Bog@mdi.ac.in
3. Name and Address of the Vice-Chancellor/ Principal/ Director	Prof. (Dr.) Arvind Sahay, Director
• Address	Mehrauli Gurgaon Road, Sukhrali, Gurugram 122 007
• Telephone	0124-4560002
• Mobile	-
• E-Mail	director@mdi.ac.in
4. Name of the affiliating University	Not Applicable
5. Governance	Members of the Board and their brief background https://www.mdi.ac.in/about/mdi-society https://www.mdi.ac.in/about/board-of-governors
• Organizational chart and processes	Annexure- 1
• Grievance Redressal mechanism for Faculty, staff and students	<ul style="list-style-type: none"> Yes, there is an online Grievance Redressal mechanism for Faculty, staff and students. <p>Student Grievance Committee</p> <p>The role of the committee is to prevent unfair practices and to provide a mechanism to students for redressal of their grievances. All aggrieved students, their parents and others may approach the Grievance Redressal Committee on email id: https://mdi.ac.in/online-grievances.php</p> <p>Faculty & Staff Grievance Committee: https://mdi.ac.in/online-grievances.php</p>

DISCLOSURES																																									
<ul style="list-style-type: none"> Establishment of Anti Ragging Committee 	<ul style="list-style-type: none"> Establishment of Anti Ragging Committee (As per All India Council for Technical Education notification for prevention and prohibition of ragging in AICTE approved Technical Institutions vide No. 37-3/ Legal/ AICTE/ 2009 dated 01.07.2009) <p>Anti-Ragging Committee:</p> <table border="1" data-bbox="539 371 1201 775"> <tr><td>Dean Graduate Programmes</td><td>Convener</td></tr> <tr><td>Chairperson--GP Admissions</td><td>Member</td></tr> <tr><td>Chairperson -PGDM</td><td>Member</td></tr> <tr><td>Chairperson-PGDM (HRM)</td><td>Member</td></tr> <tr><td>Chairperson -PGDM (IB)</td><td>Member</td></tr> <tr><td>Chairperson -PGDM (Business Analytics)</td><td>Member</td></tr> <tr><td>Warden- Hostel (Boys)</td><td>Member</td></tr> <tr><td>Chairperson-Students Affairs and Warden- Hostel (Girls)</td><td>Member</td></tr> <tr><td>Local area SHO, Sector 18 Police Station</td><td>Member</td></tr> <tr><td>C.A.O. (Hostel)</td><td>Member Secretary</td></tr> <tr><td>A.O. (Graduate Programmes)</td><td>Member</td></tr> </table> <p>Anti-Ragging Squad:</p> <table border="1" data-bbox="539 857 1201 1104"> <tr><td>C.A.O (Hostel)- Dr. Pawan K. Verma</td><td>Convener</td></tr> <tr><td>DAO- Mr. Manoj K. Naik</td><td>Member</td></tr> <tr><td>DAO – Ms. Anjali Singh</td><td>Member</td></tr> <tr><td>Junior Administrative Officer- Mr. Karan Singh Rajawat</td><td>Member</td></tr> <tr><td>Senior Administrative Assistance – Ms. Neha Priya</td><td>Member</td></tr> <tr><td>Senior Administrative Assistance- Ravinder Kumar Bind</td><td>Member</td></tr> <tr><td>Senior Administrative Assistance- Ms. Pragati Gupta</td><td>Member</td></tr> <tr><td>Senior Administrative Assistance-Mr. Saugata Paul</td><td>Member</td></tr> <tr><td>Senior Administrative Assistance - Mr. Mithilesh Keshri</td><td>Member</td></tr> </table>	Dean Graduate Programmes	Convener	Chairperson--GP Admissions	Member	Chairperson -PGDM	Member	Chairperson-PGDM (HRM)	Member	Chairperson -PGDM (IB)	Member	Chairperson -PGDM (Business Analytics)	Member	Warden- Hostel (Boys)	Member	Chairperson-Students Affairs and Warden- Hostel (Girls)	Member	Local area SHO, Sector 18 Police Station	Member	C.A.O. (Hostel)	Member Secretary	A.O. (Graduate Programmes)	Member	C.A.O (Hostel)- Dr. Pawan K. Verma	Convener	DAO- Mr. Manoj K. Naik	Member	DAO – Ms. Anjali Singh	Member	Junior Administrative Officer- Mr. Karan Singh Rajawat	Member	Senior Administrative Assistance – Ms. Neha Priya	Member	Senior Administrative Assistance- Ravinder Kumar Bind	Member	Senior Administrative Assistance- Ms. Pragati Gupta	Member	Senior Administrative Assistance-Mr. Saugata Paul	Member	Senior Administrative Assistance - Mr. Mithilesh Keshri	Member
Dean Graduate Programmes	Convener																																								
Chairperson--GP Admissions	Member																																								
Chairperson -PGDM	Member																																								
Chairperson-PGDM (HRM)	Member																																								
Chairperson -PGDM (IB)	Member																																								
Chairperson -PGDM (Business Analytics)	Member																																								
Warden- Hostel (Boys)	Member																																								
Chairperson-Students Affairs and Warden- Hostel (Girls)	Member																																								
Local area SHO, Sector 18 Police Station	Member																																								
C.A.O. (Hostel)	Member Secretary																																								
A.O. (Graduate Programmes)	Member																																								
C.A.O (Hostel)- Dr. Pawan K. Verma	Convener																																								
DAO- Mr. Manoj K. Naik	Member																																								
DAO – Ms. Anjali Singh	Member																																								
Junior Administrative Officer- Mr. Karan Singh Rajawat	Member																																								
Senior Administrative Assistance – Ms. Neha Priya	Member																																								
Senior Administrative Assistance- Ravinder Kumar Bind	Member																																								
Senior Administrative Assistance- Ms. Pragati Gupta	Member																																								
Senior Administrative Assistance-Mr. Saugata Paul	Member																																								
Senior Administrative Assistance - Mr. Mithilesh Keshri	Member																																								
<ul style="list-style-type: none"> Establishment of Online Grievance Redressal Mechanism 	<ul style="list-style-type: none"> Yes, there is an online Grievance Redressal mechanism for Faculty, staff and students. https://mdi.ac.in/online-grievances.php 																																								
<ul style="list-style-type: none"> Establishment of Grievance Redressal Committee in the Institution and Appointment of OMBUDSMAN by the University 	<p>Student Grievance Committee:</p> <p>The Grievance Redressal Committee has been constituted consisting of the following members:</p> <table border="1" data-bbox="539 1391 1098 1615"> <tr><td>Prof. Jyotsna Bhatnagar</td><td>Chairperson</td></tr> <tr><td>Prof. Sunil Ashra</td><td>Member</td></tr> <tr><td>Prof. Sumita Rai</td><td>Member</td></tr> <tr><td>CAO/AO/DAO (GPs)</td><td>Convener</td></tr> </table> <p>The role of the committee is to prevent unfair practices and to provide a mechanism to students for redressal of their grievances.</p> <p>All aggrieved students, their parents and others may approach to the Grievance Redressal Committee on email id: https://mdi.ac.in/online-grievances.php</p>	Prof. Jyotsna Bhatnagar	Chairperson	Prof. Sunil Ashra	Member	Prof. Sumita Rai	Member	CAO/AO/DAO (GPs)	Convener																																
Prof. Jyotsna Bhatnagar	Chairperson																																								
Prof. Sunil Ashra	Member																																								
Prof. Sumita Rai	Member																																								
CAO/AO/DAO (GPs)	Convener																																								

DISCLOSURES																						
<ul style="list-style-type: none">Establishment of Internal Complaint Committee (ICC)/Internal committee (IC)	<ul style="list-style-type: none">Establishment of Internal Complaint Committee (ICC) (As per Section 4 All India Council for Technical Education (Gender Sensitization, Prevention and Prohibition of Sexual Harassment of Women Employees and Students and Redressal of Grievances in Technical Institutions) Regulations, 2016Establishment of Internal Complaints Committee<table><tr><th>Post Held</th><th>Team Member</th></tr><tr><td>Presiding Officer</td><td>Dr. Tanuja Sharma, Professor</td></tr><tr><td>Faculty member</td><td>Dr. Parul Gupta, Associate Professor</td></tr><tr><td>Faculty member</td><td>Dr. Kishore Kr Gangwani, Assistant Professor</td></tr><tr><td>Non-Academic Staff</td><td>Ms. Shweta Ranjan, AO</td></tr><tr><td>Non-Academic Staff</td><td>Mr. S. Guru Prashad, DAO</td></tr><tr><td>External Expert</td><td>Ms. Shivani Chawla</td></tr><tr><td>Student nominee (PGDM-BM)</td><td>Ms. Aitijhya Mallick</td></tr><tr><td>Student nominee (PGDM –HRM)</td><td>Ms. Geetanshi Kandwal</td></tr><tr><td>Student nominee (PGDM)</td><td>Mr. Shikhar Shukla</td></tr></table>	Post Held	Team Member	Presiding Officer	Dr. Tanuja Sharma, Professor	Faculty member	Dr. Parul Gupta, Associate Professor	Faculty member	Dr. Kishore Kr Gangwani, Assistant Professor	Non-Academic Staff	Ms. Shweta Ranjan, AO	Non-Academic Staff	Mr. S. Guru Prashad, DAO	External Expert	Ms. Shivani Chawla	Student nominee (PGDM-BM)	Ms. Aitijhya Mallick	Student nominee (PGDM –HRM)	Ms. Geetanshi Kandwal	Student nominee (PGDM)	Mr. Shikhar Shukla	
Post Held	Team Member																					
Presiding Officer	Dr. Tanuja Sharma, Professor																					
Faculty member	Dr. Parul Gupta, Associate Professor																					
Faculty member	Dr. Kishore Kr Gangwani, Assistant Professor																					
Non-Academic Staff	Ms. Shweta Ranjan, AO																					
Non-Academic Staff	Mr. S. Guru Prashad, DAO																					
External Expert	Ms. Shivani Chawla																					
Student nominee (PGDM-BM)	Ms. Aitijhya Mallick																					
Student nominee (PGDM –HRM)	Ms. Geetanshi Kandwal																					
Student nominee (PGDM)	Mr. Shikhar Shukla																					
<ul style="list-style-type: none">Establishment of Committee for SC/ ST	<ul style="list-style-type: none">Establishment of committee for SC/ST<table><tr><td>1.</td><td>Prof. Neera Jain</td><td>Chairperson</td></tr><tr><td>2.</td><td>Prof. Imlak N. Shaikh</td><td>Member</td></tr><tr><td>3.</td><td>Mr. Ravinder Bind</td><td>Member</td></tr><tr><td>4.</td><td>Mr. Ramesh Kumar Bharti</td><td>Member</td></tr><tr><td>5.</td><td>CAO (Administration)</td><td>In charge of Registry</td></tr></table>	1.	Prof. Neera Jain	Chairperson	2.	Prof. Imlak N. Shaikh	Member	3.	Mr. Ravinder Bind	Member	4.	Mr. Ramesh Kumar Bharti	Member	5.	CAO (Administration)	In charge of Registry						
1.	Prof. Neera Jain	Chairperson																				
2.	Prof. Imlak N. Shaikh	Member																				
3.	Mr. Ravinder Bind	Member																				
4.	Mr. Ramesh Kumar Bharti	Member																				
5.	CAO (Administration)	In charge of Registry																				
<ul style="list-style-type: none">Internal Quality Assurance Cell	<table><tr><td>1.</td><td>Dean- Graduate Programmes</td><td>Chairperson</td></tr><tr><td>2.</td><td>Dean-Industry Connect</td><td>Member</td></tr><tr><td>3.</td><td>Dean-Research</td><td>Member</td></tr><tr><td>4.</td><td>Dean-OPGDM</td><td>Member</td></tr><tr><td>5.</td><td>Chairperson-PGDM (Online) Program</td><td>Member</td></tr><tr><td>6.</td><td>Chairperson – FPM</td><td>Member</td></tr><tr><td>7.</td><td>CAO/AO/DAO (GPs)</td><td>Convener</td></tr></table>	1.	Dean- Graduate Programmes	Chairperson	2.	Dean-Industry Connect	Member	3.	Dean-Research	Member	4.	Dean-OPGDM	Member	5.	Chairperson-PGDM (Online) Program	Member	6.	Chairperson – FPM	Member	7.	CAO/AO/DAO (GPs)	Convener
1.	Dean- Graduate Programmes	Chairperson																				
2.	Dean-Industry Connect	Member																				
3.	Dean-Research	Member																				
4.	Dean-OPGDM	Member																				
5.	Chairperson-PGDM (Online) Program	Member																				
6.	Chairperson – FPM	Member																				
7.	CAO/AO/DAO (GPs)	Convener																				

DISCLOSURES								
6. Programmes								
<ul style="list-style-type: none">Name of Programmes approved by AICTE<ul style="list-style-type: none">Number of seatsDurationPlacement Facilities	Programme	Full / Part Time	Year of Starting	NBA Accredited	Duration	Intake Sanctioned (2024-25)	Placement Facilities	
	Post Graduate Diploma in Management	Regular	1994	Yes	2 years	300	Yes	
	Post Graduate Diploma in Management (Human Resource Management)	Regular	2004	Yes	2 years	120	Yes	
	Post Graduate Diploma in Management (International Business)	Regular	2006	Yes	2 years	120	Yes	
	Post Graduate Diploma in Management (Business Analytics)	Regular	2023	No	2 years	30	Yes	
	Post Graduate Diploma (Online)	Online	2022	No	2 years	180	No	
	Post Graduate Diploma in Management (Business Management)	Regular	1988	No	18 months	60	Yes	
	Post Graduate Diploma in Management (Public Policy in Management)	Regular	2006	No	18 months	30	No	
	Post Graduate Diploma in Management (Business Administration)	Regular	1999	No	2 years	60	No	
	Fellow Programme in Management	Regular	1999	No	3-5 years	20	No	
<ul style="list-style-type: none">For each Programme the following details are to be given:								

DISCLOSURES																																															
<ul style="list-style-type: none">○ Name○ Cut off marks/rank of admission during the last three years○ Fee	<table><tr><td></td><td></td><td>2022</td><td>2023</td><td>2024</td></tr><tr><td rowspan="2">PGDM</td><td>Cut Off (CAT)</td><td>90</td><td>90</td><td>92</td></tr><tr><td>Fee</td><td>23.47</td><td>24.16</td><td>24.99</td></tr><tr><td rowspan="2">PGDM-HRM</td><td>Cut Off (CAT)</td><td>90</td><td>90</td><td>92</td></tr><tr><td>Fee</td><td>23.47</td><td>24.16</td><td>24.99</td></tr><tr><td rowspan="2">PGDM-IB</td><td>Cut Off (CAT)</td><td>90</td><td>90</td><td>92</td></tr><tr><td>Fee</td><td>27.50</td><td>28.16</td><td>29.58</td></tr><tr><td>PGDM-Business Analytics</td><td>Cut Off (CAT)</td><td>-</td><td>90</td><td>92</td></tr><tr><td></td><td>Fee</td><td>-</td><td>24.16</td><td>24.99</td></tr></table>							2022	2023	2024	PGDM	Cut Off (CAT)	90	90	92	Fee	23.47	24.16	24.99	PGDM-HRM	Cut Off (CAT)	90	90	92	Fee	23.47	24.16	24.99	PGDM-IB	Cut Off (CAT)	90	90	92	Fee	27.50	28.16	29.58	PGDM-Business Analytics	Cut Off (CAT)	-	90	92		Fee	-	24.16	24.99
		2022	2023	2024																																											
PGDM	Cut Off (CAT)	90	90	92																																											
	Fee	23.47	24.16	24.99																																											
PGDM-HRM	Cut Off (CAT)	90	90	92																																											
	Fee	23.47	24.16	24.99																																											
PGDM-IB	Cut Off (CAT)	90	90	92																																											
	Fee	27.50	28.16	29.58																																											
PGDM-Business Analytics	Cut Off (CAT)	-	90	92																																											
	Fee	-	24.16	24.99																																											
<ul style="list-style-type: none">• Name and duration of programme(s) having Twinning and Collaboration with Foreign University(s) and being run in the same Campus along with status of their AICTE approval. If there is Foreign Collaboration, give the following details:	PGDM-International Business Twinning and Collaboration with: ESCP Europe																																														
Details of the Foreign University	ESCP Europe Business School																																														
<ul style="list-style-type: none">○ Name of the University	ESCP Europe																																														
<ul style="list-style-type: none">○ Website	https://www.escpeurope.eu/																																														
<ul style="list-style-type: none">○ Accreditation status of the University in its Home Country	The French National Ministry Education, AACSB, EQUIS, AMBA, ESCP Europe is a member of CGE (Conférence des GrandesÉcoles)																																														
<ul style="list-style-type: none">○ Ranking of the University in the Home Country	4- The Economist Ranking 5-FT Rankings																																														
<ul style="list-style-type: none">○ Whether the degree offered is equivalent to an Indian Degree? If yes, the name of the agency which has approved equivalence. If no, implications for students in terms of pursuit of higher studies in India and abroad and job both within and outside the country.	AICTE has approved the Twinning Programme for PGDM-International Business.																																														
<ul style="list-style-type: none">○ Nature of Collaboration	Foreign collaboration (Twinning Programme)																																														
<ul style="list-style-type: none">○ Conditions of Collaboration	MoU between ESCP and MDIG																																														

DISCLOSURES	
<ul style="list-style-type: none"> Complete details of payment a student has to make to get the full benefit of Collaboration 	https://mdi.ac.in/programmes/post-graduate-diploma-in-management-international-business-pgdm-ib
<ul style="list-style-type: none"> For each Programme Collaborated provide the following: 	
<ul style="list-style-type: none"> Programme Focus 	The primary objective of the PGDM-International Business is to provide students with the ability to look at this bigger picture and the associated dynamics. This programme prepares managers and future leaders to develop a global mindset so as to enable them to appreciate global economic, political, legal, and cultural realities, build networks across geographies, and live and work across cultures.
<ul style="list-style-type: none"> Number of seats 	120
<ul style="list-style-type: none"> Admission Procedure 	https://mdi.ac.in/programmes/post-graduate-diploma-in-management-international-business-pgdm-ib
<ul style="list-style-type: none"> Fee 	INR 29.58 Lac per student
<ul style="list-style-type: none"> Whether the Collaboration Programme is approved by AICTE? If not whether the Domestic/Foreign University has applied to AICTE for approval 	Yes, it is approved by AICTE.
7. Faculty	
<ul style="list-style-type: none"> Branch wise list Faculty members: 	https://www.mdi.ac.in/faculty/show-faculty.html
<ul style="list-style-type: none"> Permanent Faculty 	https://www.mdi.ac.in/faculty
<ul style="list-style-type: none"> Adjunct 	https://www.mdi.ac.in/faculty
<ul style="list-style-type: none"> Permanent Faculty: Student Ratio 	1:20
8. Profile of Vice Chancellor/ Director/ Principal/ Faculty	
For each Faculty give a page covering with Passport size photograph	https://mdi.ac.in/about-mdi/director-profile.html
Name	Prof. Arvind Sahay, (Director)
Date of Birth	21/02/1965
Unique id	
Education Qualifications	B. Tech, PGDM (MBA), Ph.D.
Work Experience in years	
Teaching	28 years
Research	34 Peer review articles, 65 Cases
Industry	4 years
others	
Area of Specialization	Marketing, International Business
Courses taught at Diploma/Post Diploma/ Under Graduate/ Post Graduate/ Post Graduate Diploma Level	Marketing, Pricing, Brand Management, Neuroscience & Consumer Behavior, International Trade & Investment

DISCLOSURES	
Research guidance (Number of Students)	
No. of papers published in National/ International Journals/ Conferences	34
Master (Completed/Ongoing)	
Ph.D. (Completed/Ongoing)	14
iProjects Carried out	>10
Patents (Filed & Granted)	-
Technology Transfer	-
Research Publications (No. of papers published in National / International Journals/ Conferences)	36
No. of Books published with details (Name of the book, publisher with ISBN, year of publication, etc.)	2
9. Fee	
<ul style="list-style-type: none"> Details of fee, as approved by State Fee Committee, for the Institution Time schedule for payment of fee for the entire programme Estimated cost of Boarding and Lodging in Hostels 	<p>Graduate Programme:</p> <p>PGDM https://mdi.ac.in/admissions/post-graduate-diploma-in-management-pgdm</p> <p>PGDM-HRM https://mdi.ac.in/admissions/post-graduate-diploma-in-management-human-resource-management-pgdm-hrm</p> <p>PGDM- IB https://mdi.ac.in/admissions/post-graduate-diploma-in-management-international-business-pgdm-ib</p> <p>PGDM- B. Analytics https://mdi.ac.in/programmes/post-graduate-diploma-in-management-business-analytics</p> <p>Online PGDM https://www.mdi.ac.in/admissions/pgdm-online-programme</p> <p>Programmes for Working Professionals:</p> <p>PGDM-BM https://www.mdi.ac.in/admissions/post-graduate-diploma-in-management-business-management-pgdm-bm</p> <p>PGDM-PPM https://www.mdi.ac.in/admissions/post-graduate-diploma-in-management-public-policy-and-management-pgdm-ppm</p> <p>PGDM-BA https://www.mdi.ac.in/admissions/post-graduate-diploma-in-management-business-administration</p> <p>Fellow Programme in Management: https://www.mdi.ac.in/admissions/fellow-programme-in-management</p>

DISCLOSURES				
	The refundable caution deposit will be refunded to the students through NEFT while he/she leaves the Institute, after verifying that there are no outstanding dues.			
<ul style="list-style-type: none">No. of Fee waivers granted with amount and name of students (Selected for TFW scheme)	<u>PGDM-2024-26</u>			
	Sl. No.	Name of Students (Mr./Ms.)	CAT Registration No	Amount of Tuition Fee waiver (INR)
	1	Devika Pramod	23106659	18.67 Lakh
	2	Tania John	23102895	18.67 Lakh
	3	Kamaljeet Kaur Maan	23110105	18.67 Lakh
	4	Bilal Ahmad Khan	23060671	18.67 Lakh
	5	Aarti	23033435	18.67 Lakh
	6	Devanshi Gupta	23074222	18.67 Lakh
	7	Unnikrishnan P	23186635	18.67 Lakh
	8	Shashwat Shivhare	23124396	18.67 Lakh
	9	Deepanshi Pinkookumar Gupta	23182132	18.67 Lakh
	10	Onkar Mahesh Nagvekar	23022294	18.67 Lakh
	11	Srishti Jain	23235530	18.67 Lakh
	12	Shine C Simmy	23221746	18.67 Lakh
	13	Nihaal Singh Bhogal	23002256	18.67 Lakh
	<u>PGDM-HRM 2024-26</u>			
	Sl. No.	Name of students (Mr./Ms.)	CAT Registration No	Amount of Tuition Fee waiver (INR)
	1	Poojary Sakshi Poojary	23102467	18.67 Lakh
	2	Serin Saji	23029985	18.67 Lakh
	3	Shudhanshu Kumar Singh	23039158	18.67 Lakh
	4	Valladri Sarika	23197677	18.67 Lakh
	<u>PGDM- Business Analytics (2024-26)</u>			
	Sl. No.	Name of students (Mr./Ms.)	CAT Registration No	Amount of Tuition Fee waiver (INR)
	1	Lakshay Motwani	23057528	18.67 Lakh

DISCLOSURES																																									
<ul style="list-style-type: none">Number of scholarships offered by the Institution, duration and amount	<p>1. MDI offers Merit cum Means Scholarship scheme for the meritorious students to pursue PGDM courses at MDI Gurgaon belonging to economically weaker Sections (EWS). It is envisaged to provide total number of 10 merit cum means scholarships (50% waiver of tuition fees) every year to the students pursuing two-year full time PGDM/PGDM-HRM/PGDM-IB at MDI Gurgaon starting from AY 2021-22.</p> <p>2. MDI offers five Merit Scholarships of Rs. 10,000/- (Rupees Ten Thousand each) to the meritorious students of PGDM Programme. The scholarships shall be awarded to top five students in terms of CGPA at the end of the second-year of Post-Graduate Diploma in Management (PGDM).</p> <p>3. MDI offers two Merit Scholarships of Rs. 10,000/- (Rupees Ten Thousand each) to the meritorious students of PGDM-HRM Programme.</p> <p>4. The scholarships shall be awarded to top two students in terms of CGPA at the end of the second-year of Post-Graduate Diploma in Management – International Business.</p> <ul style="list-style-type: none">MDI offers five best Summer Internship Cash awards.																																								
10. Admission																																									
<ul style="list-style-type: none">Number of seats sanctioned with the year of approval	<table><tr><th>Programme</th><th>Year Of Starting of program</th><th>Intake approved (since inception)</th><th>Current Intake approval (2024-25)</th></tr><tr><td>PGDM</td><td>1994</td><td>60</td><td>300</td></tr><tr><td>PGDM-HRM</td><td>2004</td><td>60</td><td>120</td></tr><tr><td>PGDM-IB</td><td>2006</td><td>60</td><td>120</td></tr><tr><td>PGDM- B. Analytics</td><td>2023</td><td>30</td><td>30</td></tr><tr><td>PGDM-Online</td><td>2022</td><td>180</td><td>180</td></tr><tr><td>PGDM-BM</td><td>1988</td><td>60</td><td>60</td></tr><tr><td>PGDM-PPM</td><td>2006</td><td>60</td><td>30</td></tr><tr><td>PGDM-BA</td><td>1999</td><td>60</td><td>60</td></tr><tr><td>Fellow Programme in Management</td><td>1999</td><td>20</td><td>20</td></tr></table>	Programme	Year Of Starting of program	Intake approved (since inception)	Current Intake approval (2024-25)	PGDM	1994	60	300	PGDM-HRM	2004	60	120	PGDM-IB	2006	60	120	PGDM- B. Analytics	2023	30	30	PGDM-Online	2022	180	180	PGDM-BM	1988	60	60	PGDM-PPM	2006	60	30	PGDM-BA	1999	60	60	Fellow Programme in Management	1999	20	20
Programme	Year Of Starting of program	Intake approved (since inception)	Current Intake approval (2024-25)																																						
PGDM	1994	60	300																																						
PGDM-HRM	2004	60	120																																						
PGDM-IB	2006	60	120																																						
PGDM- B. Analytics	2023	30	30																																						
PGDM-Online	2022	180	180																																						
PGDM-BM	1988	60	60																																						
PGDM-PPM	2006	60	30																																						
PGDM-BA	1999	60	60																																						
Fellow Programme in Management	1999	20	20																																						
<ul style="list-style-type: none">Number of Students admitted under various categories each year in the last three years	<table><tr><th>Programme</th><th>2022</th><th>2023</th><th>2024</th></tr><tr><td>PGDM</td><td>300+14 TFW</td><td>300+14 TFW</td><td>300+13 TFW</td></tr><tr><td>PGDM-HRM</td><td>120+06 TFW</td><td>120+05 TFW</td><td>120+4 TFW</td></tr><tr><td>PGDM-IB</td><td>117</td><td>114</td><td>118</td></tr><tr><td>PGDM- B. Analytics</td><td>-</td><td>29</td><td>30+1 TFW</td></tr><tr><td>Online PGDM</td><td>15</td><td>87</td><td>56</td></tr><tr><td>PGDM-BM</td><td>29</td><td>54</td><td>58</td></tr><tr><td>PGDM-PPM</td><td>09</td><td>08</td><td>15</td></tr><tr><td>PGDM- BA</td><td>26</td><td>35</td><td>35</td></tr><tr><td>Fellow Programme In Management</td><td>10</td><td>15</td><td>14</td></tr></table>	Programme	2022	2023	2024	PGDM	300+14 TFW	300+14 TFW	300+13 TFW	PGDM-HRM	120+06 TFW	120+05 TFW	120+4 TFW	PGDM-IB	117	114	118	PGDM- B. Analytics	-	29	30+1 TFW	Online PGDM	15	87	56	PGDM-BM	29	54	58	PGDM-PPM	09	08	15	PGDM- BA	26	35	35	Fellow Programme In Management	10	15	14
Programme	2022	2023	2024																																						
PGDM	300+14 TFW	300+14 TFW	300+13 TFW																																						
PGDM-HRM	120+06 TFW	120+05 TFW	120+4 TFW																																						
PGDM-IB	117	114	118																																						
PGDM- B. Analytics	-	29	30+1 TFW																																						
Online PGDM	15	87	56																																						
PGDM-BM	29	54	58																																						
PGDM-PPM	09	08	15																																						
PGDM- BA	26	35	35																																						
Fellow Programme In Management	10	15	14																																						

DISCLOSURES																																																																				
<ul style="list-style-type: none">Number of applications received during last two years for admission under Management Quota and number admitted	<table><tr><th>Programme</th><th>Year</th><th>Applications received</th><th>Number admitted</th></tr><tr><td rowspan="2">PGDM</td><td>2023</td><td>14472</td><td>300+14 TFW</td></tr><tr><td>2024</td><td>20730</td><td>300+13 TFW</td></tr><tr><td rowspan="2">PGDM-HRM</td><td>2023</td><td>10057</td><td>120+5 TFW</td></tr><tr><td>2024</td><td>14567</td><td>120+4 TFW</td></tr><tr><td rowspan="2">PGDM-IB</td><td>2023</td><td>5394</td><td>114</td></tr><tr><td>2024</td><td>5212</td><td>118</td></tr><tr><td rowspan="2">PGDM-B. Analytics</td><td>2023</td><td>1033</td><td>29</td></tr><tr><td>2024</td><td>15596</td><td>30+1 TFW</td></tr><tr><td rowspan="2">Online PGDM</td><td>2023</td><td>111</td><td>54</td></tr><tr><td>2024</td><td>174</td><td>56</td></tr><tr><td rowspan="2">PGDM-BM</td><td>2023</td><td>111</td><td>54</td></tr><tr><td>2024</td><td>292</td><td>58</td></tr><tr><td rowspan="2">PGDM-PPM</td><td>2023</td><td>24</td><td>08</td></tr><tr><td>2024</td><td>25</td><td>15</td></tr><tr><td rowspan="2">PGDM-BA</td><td>2023</td><td>126</td><td>35</td></tr><tr><td>2024</td><td>102</td><td>35</td></tr><tr><td rowspan="2">Fellow Programme in Management</td><td>2023</td><td>44</td><td>15</td></tr><tr><td>2024</td><td>68</td><td>14</td></tr></table>	Programme	Year	Applications received	Number admitted	PGDM	2023	14472	300+14 TFW	2024	20730	300+13 TFW	PGDM-HRM	2023	10057	120+5 TFW	2024	14567	120+4 TFW	PGDM-IB	2023	5394	114	2024	5212	118	PGDM-B. Analytics	2023	1033	29	2024	15596	30+1 TFW	Online PGDM	2023	111	54	2024	174	56	PGDM-BM	2023	111	54	2024	292	58	PGDM-PPM	2023	24	08	2024	25	15	PGDM-BA	2023	126	35	2024	102	35	Fellow Programme in Management	2023	44	15	2024	68	14
	Programme	Year	Applications received	Number admitted																																																																
	PGDM	2023	14472	300+14 TFW																																																																
		2024	20730	300+13 TFW																																																																
	PGDM-HRM	2023	10057	120+5 TFW																																																																
		2024	14567	120+4 TFW																																																																
	PGDM-IB	2023	5394	114																																																																
		2024	5212	118																																																																
	PGDM-B. Analytics	2023	1033	29																																																																
		2024	15596	30+1 TFW																																																																
	Online PGDM	2023	111	54																																																																
		2024	174	56																																																																
	PGDM-BM	2023	111	54																																																																
		2024	292	58																																																																
	PGDM-PPM	2023	24	08																																																																
		2024	25	15																																																																
	PGDM-BA	2023	126	35																																																																
		2024	102	35																																																																
	Fellow Programme in Management	2023	44	15																																																																
		2024	68	14																																																																
Management Quota: Not Applicable																																																																				
11. Admission Procedure																																																																				
<ul style="list-style-type: none">Mention the admission test being followed, name and address of the Test Agency and its URL (website)Number of seats allotted to different Test Qualified candidate separately (AIEEE/ CET (State conducted test/ University tests/ CMAT/ Association conducted test etc.)Calendar for admission against Management quota seats:Last date of request for applicationsLast date of submission of applicationsDates for announcing final resultsRelease of admission list (main list and waiting list shall be announced on the same day)Date for acceptance by the candidate (time given shall	<p>Graduate Programme:</p> <p>PGDM https://mdi.ac.in/admissions/post-graduate-diploma-in-management-pgdm</p> <p>PGDM-HRM https://mdi.ac.in/admissions/post-graduate-diploma-in-management-human-resource-management-pgdm-hrm</p> <p>PGDM- IB https://mdi.ac.in/admissions/post-graduate-diploma-in-management-international-business-pgdm-ib</p> <p>PGDM- B. Analytics https://mdi.ac.in/programmes/post-graduate-diploma-in-management-business-analytics</p> <p>PGDM (Online) https://www.mdi.ac.in/programmes/pgdm-online-programme</p> <p>Programmes for Working Professionals:</p> <p>PGDM-BM https://www.mdi.ac.in/admissions/post-graduate-diploma-in-management-business-management-pgdm-bm</p> <p>PGDM-PPM</p>																																																																			

DISCLOSURES	
<p>in no case be less than 15 days)</p> <ul style="list-style-type: none"> • Last date for closing of admission & Starting of the Academic session • The waiting list shall be activated only on the expiry of date of main list • The policy of refund of the fee, in case of withdrawal, shall be clearly notified 	<p>https://www.mdi.ac.in/admissions/post-graduate-diploma-in-management-public-policy-and-management-pgdm-ppm</p> <p>PGDM-BA https://www.mdi.ac.in/admissions/post-graduate-diploma-in-management-business-administration</p> <p>Fellow Programme in Management: https://www.mdi.ac.in/admissions/fellow-programme-in-management</p>
12. Criteria and Weightages for Admission	
<ul style="list-style-type: none"> • Describe each criterion with its respective weightages i.e. Admission Test, marks in qualifying examination etc. • Mention the minimum level of acceptance, if any • Mention the cut-off levels of percentage and percentile score of the candidates in the admission test for the last three years • Display marks scored in Test etc. and in aggregate for all candidates who were admitted 	<p>PGDM https://mdi.ac.in/admissions/post-graduate-diploma-in-management-pgdm</p> <p>PGDM-HRM https://mdi.ac.in/admissions/post-graduate-diploma-in-management-human-resource-management-pgdm-hrm</p> <p>PGDM- IB https://mdi.ac.in/admissions/post-graduate-diploma-in-management-international-business-pgdm-ib</p> <p>PGDM- B. Analytics https://mdi.ac.in/programmes/post-graduate-diploma-in-management-business-analytics</p> <p>PGDM (Online) https://www.mdi.ac.in/programmes/pgdm-online-programme</p> <p>Programmes for Working professionals:</p> <p>PGDM-BM https://www.mdi.ac.in/admissions/post-graduate-diploma-in-management-business-management-pgdm-bm</p> <p>PGDM-PPM https://www.mdi.ac.in/admissions/post-graduate-diploma-in-management-public-policy-and-management-pgdm-ppm</p> <p>PGDM-BA https://www.mdi.ac.in/admissions/post-graduate-diploma-in-management-business-administration</p> <p>Fellow Programme in Management: https://www.mdi.ac.in/admissions/fellow-programme-in-management</p>
13. List of Applicants	
<ul style="list-style-type: none"> • List of candidates whose applications have been received along with percentile/percentage score for each of the qualifying examination in separate categories for open seats. List of candidates who have applied along with percentage and percentile 	<p>NA</p>

DISCLOSURES				
score for Management quota seats. Merit wise)				
14. Results of Admission Under Management seats/Vacant seats				
<ul style="list-style-type: none">Composition of selection team for admission under Management QuotaList of candidates who have been offered admissionWaiting list of the candidate in order of merit to be operative from the last date of joining of the first list candidate	There are no Management Seats Vacant seat(s) are fulfilled by calling next wait list candidates.			
15. Information of Infrastructure and Other Resources Available				
<ul style="list-style-type: none">Number of Class Rooms and size of eachNumber of Tutorial rooms and size of eachNumber of Laboratories and size of eachCentral Examination Facility, Number of rooms and capacity of each	Room Type	Room Id/Name	Area of Room in sq. m.	Building Name
	Classroom	LECTURE HALL-1	54	Gurukula
	Classroom	LECTURE HALL-6	70	Gurukula
	Classroom	LECTURE HALL-7	50	Gurukula
	Classroom	LECTURE HALL-8	72	Gurukula
	Classroom	LECTURE HALL-9	72	Gurukula
	Classroom	LECTURE HALL-10	72	Gurukula
	Classroom	LECTURE HALL-11	67	Gurukula
	Classroom	LECTURE HALL-12	112	Gurukula
	Classroom	LECTURE HALL-13	112	Gurukula
	Classroom	LECTURE HALL-14	112	Gurukula
	Classroom	LECTURE HALL (Upper Ground)	205	Lakshya
	Classroom	LECTURE HALL - 1 (GF)	66	Lakshya
	Laboratory	LECTURE HALL-2 (GF)	205	Lakshya
	Seminar Hall	LECTURE HALL-1 (FF)	65	Lakshya
	Seminar Hall	LECTURE HALL-2 (FF)	66	Lakshya
	Classroom	LECTURE HALL-3 (FF)	205	Lakshya
	Seminar Hall	LECTURE HALL-1 (SF)	65	Lakshya
	Seminar Hall	LECTURE HALL-2 (SF)	66	Lakshya
	Classroom	LECTURE HALL-3 (SF)	205	Lakshya
	Classroom	LECTURE HALL-3 (TF)	205	Lakshya
	Seminar Hall	LECTURE HALL-2 (TF)	65	Lakshya
	Seminar Hall	LECTURE HALL-1 (TF)	66	Lakshya
	Classroom	LECTURE HALL (GF) - 1	114.76	Nalanda
	Tutorial	LECTURE HALL (GF) - 2	37.06	Nalanda
	Tutorial Room	LECTURE HALL (FF) - 1	144.3	Nalanda
	Tutorial Room	LECTURE HALL (SF) - 1	144.3	Nalanda
Tutorial Room	LECTURE HALL-S1 (GF)	112	SCHOLARS D BLOCK	

DISCLOSURES						
	Tutorial Room	LECTURE HALL-S2 (GF)	51	SCHOLARS D BLOCK		
	Tutorial Room	LECTURE HALL-S (FF)	170	SCHOLARS D BLOCK		
	Classroom	LECTURE HALL-A2 (GF)	55	Auditorium		
	Classroom	LECTURE HALL-A1 (FF)	91	Auditorium		
	Classroom	CHANAKYA (GF) - 1	161.62	Chanakya		
	Classroom	CHANAKYA (GF) - 2	155	Chanakya		
	Classroom	CHANAKYA (FF) - 1	77.83	Chanakya		
	Classroom	CHANAKYA (FF) - 2	95.55	Chanakya		
	Classroom	CHANAKYA (FF) - 3	95.55	Chanakya		
<ul style="list-style-type: none">Number of Computer Centres with capacity of each	Sr. No.	Room No	Room type	Carpet Area (in m ²)	Total Rooms	
	1	Lakshya GF	Computer Center	205 M ²	1	
	2	Lakshya GF	Computer Center	66 M ² (each room)	1	
<ul style="list-style-type: none">Online Examination Facilities	Online Learning and Teaching (OLT), Canvas LMS, MS Team A3 License and Google Class Room					
<ul style="list-style-type: none">Barrier Free Built Environment for disabled and elderly persons	Yes					
<ul style="list-style-type: none">Fire and Safety Certificate	Yes					
<ul style="list-style-type: none">Hostel Facilities	Yes					
Library						
<ul style="list-style-type: none">Number of Library books/ Titles/ Journals available (program-wise)List of online National/ International Journals subscribedNational Digital Library (NDL) subscription details	https://www.mdi.ac.in/elibrary/Home.html					
Laboratory and Workshop						
<ul style="list-style-type: none">List of Major Equipment/Facilities in each Laboratory/ Workshop	Not Applicable					
<ul style="list-style-type: none">List of Experimental Setup in each Laboratory/ Workshop	Not Applicable					
Computing Facilities						
<ul style="list-style-type: none">Internet Bandwidth	1000 MBPS (1:1) plus additional 1000 MBPS (1:1) Backup Line					
<ul style="list-style-type: none">Number and configuration of System	Laptop	Intel Core i5 13th, 16 GB RAM, 1TB SSD, Windows 11 Pro			22	
	Desktop	Intel Core i5 13th, 16 GB RAM, 1TB HDD, 512 GB SSD, Windows 11 Pro			121	

DISCLOSURES																																					
	<table><tr><td>Desktop</td><td>Intel Core i5 11th, 16 GB RAM, 1TB HDD, 512 GB SSD, Windows 10 Pro</td><td>13</td></tr><tr><td>Laptop</td><td>Intel Core i5 11th, 16 GB RAM, 512 GB SSD, Windows 10 Pro</td><td>16</td></tr><tr><td>Laptop</td><td>Intel Core i5 11th, 16 GB RAM, 512 GB SSD, Windows 10 Pro</td><td>59</td></tr><tr><td>Desktop</td><td>Intel Core i5 11th, 16 GB RAM, 1TB HDD, 512 GB SSD, Windows 10 Pro</td><td>13</td></tr><tr><td>Laptop</td><td>Intel Core i5 11th, 16 GB RAM, 1TB HDD Windows 10 Pro</td><td>10</td></tr><tr><td>Laptop</td><td>Intel Core i5 10th, 8 GB RAM, 1TB HDD, Windows 10 Pro</td><td>5</td></tr><tr><td>Laptop</td><td>Intel Core i5 10th, 8 GB RAM, 1TB HDD, Windows 10 Pro</td><td>15</td></tr><tr><td>Desktop</td><td>Intel Core i5 7th, 16 GB RAM, 1TB HDD, Windows 10</td><td>100</td></tr><tr><td>Desktop</td><td>Intel Core i5 7th, 8 GB RAM, 500 GB HDD, Windows 10</td><td>35</td></tr><tr><td colspan="2">Total quantity</td><td>409</td></tr></table>	Desktop	Intel Core i5 11th, 16 GB RAM, 1TB HDD, 512 GB SSD, Windows 10 Pro	13	Laptop	Intel Core i5 11th, 16 GB RAM, 512 GB SSD, Windows 10 Pro	16	Laptop	Intel Core i5 11th, 16 GB RAM, 512 GB SSD, Windows 10 Pro	59	Desktop	Intel Core i5 11th, 16 GB RAM, 1TB HDD, 512 GB SSD, Windows 10 Pro	13	Laptop	Intel Core i5 11th, 16 GB RAM, 1TB HDD Windows 10 Pro	10	Laptop	Intel Core i5 10th, 8 GB RAM, 1TB HDD, Windows 10 Pro	5	Laptop	Intel Core i5 10th, 8 GB RAM, 1TB HDD, Windows 10 Pro	15	Desktop	Intel Core i5 7th, 16 GB RAM, 1TB HDD, Windows 10	100	Desktop	Intel Core i5 7th, 8 GB RAM, 500 GB HDD, Windows 10	35	Total quantity		409						
	Desktop	Intel Core i5 11th, 16 GB RAM, 1TB HDD, 512 GB SSD, Windows 10 Pro	13																																		
	Laptop	Intel Core i5 11th, 16 GB RAM, 512 GB SSD, Windows 10 Pro	16																																		
	Laptop	Intel Core i5 11th, 16 GB RAM, 512 GB SSD, Windows 10 Pro	59																																		
	Desktop	Intel Core i5 11th, 16 GB RAM, 1TB HDD, 512 GB SSD, Windows 10 Pro	13																																		
	Laptop	Intel Core i5 11th, 16 GB RAM, 1TB HDD Windows 10 Pro	10																																		
	Laptop	Intel Core i5 10th, 8 GB RAM, 1TB HDD, Windows 10 Pro	5																																		
	Laptop	Intel Core i5 10th, 8 GB RAM, 1TB HDD, Windows 10 Pro	15																																		
	Desktop	Intel Core i5 7th, 16 GB RAM, 1TB HDD, Windows 10	100																																		
	Desktop	Intel Core i5 7th, 8 GB RAM, 500 GB HDD, Windows 10	35																																		
Total quantity		409																																			
• Total number of systems connected by LAN	2250 LAN points and 864 Wireless Access points across the MDI Campus																																				
• Total number of systems connected by WAN	WAN access connecting ILL to all systems on MDI campus																																				
• Major software packages available	<div>System Software<table><tr><td>1</td><td>WINDOWS 10/11</td></tr><tr><td>2</td><td>Windows Server 2019</td></tr><tr><td>3</td><td>Windows Server 2022</td></tr><tr><td>4</td><td>Red Hat Linux</td></tr><tr><td>5</td><td>Oracle Linux</td></tr></table></div> <div>Application Software<table><tr><td>1</td><td>MS Office 2021 (Microsoft Open value Subscription Education Solution).</td></tr><tr><td>2</td><td>Sentinel Antivirus</td></tr><tr><td>3</td><td>SQLSvrStd 2017</td></tr><tr><td>4</td><td>MS Project 2021</td></tr><tr><td>5</td><td>Turnitin Anti-Plagiarism software</td></tr><tr><td>6</td><td>SPSS Version 29.0, Amos 29.0</td></tr><tr><td>7</td><td>SPSS Text Analysis</td></tr><tr><td>8</td><td>EVIEWS 14</td></tr><tr><td>9</td><td>AMPL</td></tr><tr><td>10</td><td>Minitab</td></tr><tr><td>11</td><td>STATA 15</td></tr><tr><td>12</td><td>Orelle Digital Language</td></tr><tr><td>13</td><td>On Line Admission</td></tr></table></div>	1	WINDOWS 10/11	2	Windows Server 2019	3	Windows Server 2022	4	Red Hat Linux	5	Oracle Linux	1	MS Office 2021 (Microsoft Open value Subscription Education Solution).	2	Sentinel Antivirus	3	SQLSvrStd 2017	4	MS Project 2021	5	Turnitin Anti-Plagiarism software	6	SPSS Version 29.0, Amos 29.0	7	SPSS Text Analysis	8	EVIEWS 14	9	AMPL	10	Minitab	11	STATA 15	12	Orelle Digital Language	13	On Line Admission
1	WINDOWS 10/11																																				
2	Windows Server 2019																																				
3	Windows Server 2022																																				
4	Red Hat Linux																																				
5	Oracle Linux																																				
1	MS Office 2021 (Microsoft Open value Subscription Education Solution).																																				
2	Sentinel Antivirus																																				
3	SQLSvrStd 2017																																				
4	MS Project 2021																																				
5	Turnitin Anti-Plagiarism software																																				
6	SPSS Version 29.0, Amos 29.0																																				
7	SPSS Text Analysis																																				
8	EVIEWS 14																																				
9	AMPL																																				
10	Minitab																																				
11	STATA 15																																				
12	Orelle Digital Language																																				
13	On Line Admission																																				

DISCLOSURES																											
	<table> <tr><td>14</td><td>E-Library , Remote Xs</td></tr> <tr><td>15</td><td>JMP Pro</td></tr> <tr><td>16</td><td>Nvivo 14</td></tr> <tr><td>17</td><td>Oracle People Soft ERP Software licenses.</td></tr> <tr><td>18</td><td>Smart PLS</td></tr> <tr><td>19</td><td>MS Visio 21</td></tr> <tr><td>20</td><td>CANVAS LMS</td></tr> <tr><td>21</td><td>Qualtrics</td></tr> <tr><td>22</td><td>CANVA</td></tr> <tr><td>23</td><td>Funding Institutional Subscription</td></tr> <tr><td>24</td><td>Zoom</td></tr> <tr><td>25</td><td>MS Teams</td></tr> <tr><td>26</td><td>Google Apps for Education</td></tr> </table>	14	E-Library , Remote Xs	15	JMP Pro	16	Nvivo 14	17	Oracle People Soft ERP Software licenses.	18	Smart PLS	19	MS Visio 21	20	CANVAS LMS	21	Qualtrics	22	CANVA	23	Funding Institutional Subscription	24	Zoom	25	MS Teams	26	Google Apps for Education
14	E-Library , Remote Xs																										
15	JMP Pro																										
16	Nvivo 14																										
17	Oracle People Soft ERP Software licenses.																										
18	Smart PLS																										
19	MS Visio 21																										
20	CANVAS LMS																										
21	Qualtrics																										
22	CANVA																										
23	Funding Institutional Subscription																										
24	Zoom																										
25	MS Teams																										
26	Google Apps for Education																										
<ul style="list-style-type: none"> Special purpose facilities available 	<p>MDI has subscription to Zoom, MS Teams and Google Meet. It is widely used for holding talks with eminent speakers, placement interviews, and virtual student seminars in several programs</p> <p>There are twenty-six nos. of smart classrooms in the campus.</p> <p>The Auditorium at MDI is equipped with state of art Audio Visual Systems, 3 X 3 Video Wall, Digital Podium, Video Conferencing system with conferencing setup at dais.</p> <p>MDI Uses Google Classroom, MS Teams, and Zoom Education for conducting online classes.</p>																										
<ul style="list-style-type: none"> Facilities for conducting online classes 	<p>Smart Classroom details: Twenty-Six classrooms are smart classrooms, equipped with a digital podium, an interactive board, Canvas LMS, and Audio-Visual aids.</p> <p>Online teaching infrastructure: For online delivery of courses, events and lectures, MDI Gurgaon has invested in the following online teaching infrastructure:</p> <p>Google Classroom—all users' licences Microsoft Teams A3—all faculty licences Microsoft Teams A1—all user licences Zoom—Multiple licences Canvas LMS – 1200 licenses</p>																										
Innovation Cell	Annexure-2																										
<ul style="list-style-type: none"> Social Media Cell 	MDI Corporate Communication Department																										
<ul style="list-style-type: none"> Compliance of the Academic Bank of Credit (ABC), applicable to PGCM/ PGDM Institutions and University Departments 	Students are registered in ABC portal.																										
List of facilities available																											

DISCLOSURES			
<ul style="list-style-type: none"> Games and Sports Facilities 	<table> <tr> <td> <ul style="list-style-type: none"> Badminton Courts Billiard Gym Table Tennis Volleyball </td><td> <ul style="list-style-type: none"> Basket Ball Courts Canteen Lawn Tennis Court Football Ground Indoor Game </td></tr> </table>	<ul style="list-style-type: none"> Badminton Courts Billiard Gym Table Tennis Volleyball 	<ul style="list-style-type: none"> Basket Ball Courts Canteen Lawn Tennis Court Football Ground Indoor Game
<ul style="list-style-type: none"> Badminton Courts Billiard Gym Table Tennis Volleyball 	<ul style="list-style-type: none"> Basket Ball Courts Canteen Lawn Tennis Court Football Ground Indoor Game 		
Teaching Learning Process			
<ul style="list-style-type: none"> Curricula and syllabus for each of the programmes as approved by the University Academic Time Table with the name of the Faculty members handling the Course Teaching Load of each Faculty Internal Continuous Evaluation System and place Student's assessment of Faculty, System in place 	<p>Graduate Programme:</p> <p>PGDM: https://www.mdi.ac.in/programmes/post-graduate-diploma-in-management-pgdm</p> <p>PGDM (HRM): https://www.mdi.ac.in/programmes/post-graduate-diploma-in-management-human-resource-management-pgdm-hrm</p> <p>PGDM (IB): https://www.mdi.ac.in/programmes/post-graduate-diploma-in-management-international-business-pgdm-ib</p> <p>PGDM (B. Analytics): https://www.mdi.ac.in/programmes/post-graduate-diploma-in-management-business-analytics</p> <p>PGDM (Online) https://www.mdi.ac.in/programmes/pgdm-online-programme</p> <p>Programmes for Working professionals:</p> <p>PGDM (BM) https://www.mdi.ac.in/programmes/post-graduate-diploma-in-management-business-management-pgdm-bm</p> <p>PGDM (PPM): https://www.mdi.ac.in/programmes/post-graduate-diploma-in-management-public-policy-and-management-pgdm-ppm</p> <p>PGDM (BA): https://www.mdi.ac.in/programmes/post-graduate-diploma-in-management-business-administration</p> <p>Fellow Programme In Management: https://www.mdi.ac.in/programmes/fellow-programme-in-management</p>		
<ul style="list-style-type: none"> For each Post Graduate Courses give the following: 			
<ul style="list-style-type: none"> Title of the Course 	https://www.mdi.ac.in/programmes		
<ul style="list-style-type: none"> Laboratory facilities exclusive to the Post Graduate Course 	Not Applicable		

DISCLOSURES										
16. Enrollment and placement details of students in the last 3 years										
			PGDM	PGDM-HRM	PGDM-IB	PGDM	PGDM-HRM	PGDM-IB	PGDM & PGDM-IB	PGDM-HRM
		Year	2022	2022	2022	2023	2023	2023	2024	2024
		Average salary	26.8	23.8	26.32	28.96L	26.50L	25.20L	26.18	23.33
17. List of Research Projects/ Consultancy Works										
• Number of Projects carried out, funding agency, Grant received		1. Prof. Priyanka Vallabh and Prof. Imlak Shaikh- IIMA IGPC (Indian Gold Policy center) 2.Prof. Anjali Kaushik - To Deliver on Cyber Security Act laws and Regulation of India” 3.Prof. Anjali Kaushik - SF-CRA: Smart Farming Cyber Resilience Technology 4. Prof. Sangeeta S Bhardwaj and Prof. Rupa Manjari Sinha ray Impact Analysis Study of Digital Banking Units (BBUs) in India. 5.Prof. Ashutosh Dash -Comparative Study of appropriate fund Structure in India and across key global Geographics.								
• Publications (if any) out of research in last three years out of masters projects		https://mdi.ac.in/research								
• Industry Linkage		1	Addressing talent management through 360 degree assessment				IOCL			
		2	UNCDF Supported Evaluation of the Pacific Financial Inclusion Ph II				Gramean Foundation India Pvt. Ltd.			
		3	Making the water flow : Conflicts and cooperation between formal and informal urban water regimes in India and Africa				KTH Royal Institute of Technology			
		4	Comprehensive Study for preparation of policy/Scheme for providing support for formalizing sector: NIESBUD				NIESBUD			
		5	Evaluation Study of implementation PMEGP in North East Region				Directorate of PMEGP KVIC			
		6	A Study of Galmukt Dharan Galyukt Shivar Yojna				A.T. E. Chandra Foundation			
		7	Knowledge Brokerage on peri urban ecosystem for urban resilience				Gorakhpur Environmental Action Group GEAG			
		8	Organisational Culture Survey				Delhi Metro corporation			
		9	Development of curriculam for a course on gender & water				SACI Waters			
		10	Capacity development for ERP based Integrated Information System development for HPPTCL				HPPTCL			
		11	Knowledge support to policy initiatives & research linkages				SM Sehgal Foundation			

DISCLOSURES			
<u>Consultancy 2022-23 & 2023-24</u>			
Details of Consultancy Projects of Last Two Years:			
Project	2022-2023	2023-24	
No. of Projects Completed	15	19	
No. of On-going Consultancy Projects	9	10	
No. of 1-2 days training, Teaching, and other Short-term assignments	11	10	
List of Consultancy Projects completed in FY 2023-24.			
Sr.no	Faculty Team	Project Title	Name of Client
1	Prof Rohit Prasad	IIMA IDEA 2022	ICRIER & Vodafone Idea Centre for Telecom, New Delhi
2	Prof Ajay K jain , Prof Shiv S Tripathi	CMIB ICAI 2022	CMIB, The Institute of Chartered Accountants of India(ICAI), New Delhi
3	Prof. Sumita Rai & Prof Niva Bhandari	DLF Phase II	DLF Ltd Gurgaon
4	Prof. Prageet Aeron, Prof Abhishek Behl	Digital DGQA, New Delhi	Dte Gen of Quality Assurance (DGQA)
5	Prof. Jaydeep Mukherjee, Prof. Neelu Bhullar	MSIL NEXA 2023	Maruti Suzuki India Ltd. (MSIL -NEXA division), New Delhi
6	Prof. Jaydeep Mukherjee, Prof. Neelu Bhullar	DENSO 13	Denso International India Pvt. Ltd. Gurgaon
7	Prof Sumita Rai	Plasser India Ltd.	Process Consulting
8	Prof Tanuja Sharma	Commonwealth Learning, Canada	Course CEMBA/CEMPA Programmes
9	Prof Vishal Narain	IWMI, Sri Lanka	IWMI
10	Prof. Jyotsna Bhatnagar & Prof Ritu Srivastava	Advisory Project/ impact assessment (Measuring Training Effectiveness).	Hero MotoCorp Ltd., New Delhi
11	Prof. Sumita Rai & Prof Niva Bhandari	DLF Phase III	DLF Ltd
12	Prof Ritu Srivastava	Advisory project on case & curriculum development	School of Business, University of Petroleum & Energy Studies, Dehradun
13	Prof Kirti Sharma / Prof Chinmaya Kulshreshtha	MSIL NEXA 2023	Maruti Suzuki India Ltd. (MSIL -NEXA division), New Delhi
14	Prof Sumita Rai & Prof Manoj K Srivastava	Plasser Phase II 2023	Plasser Phase II 2023
15	Prof Arvind Sahay	A workshop	TiE Rajasthan
16	Prof. Jaydeep Mukherjee , Prof. Neelu Bhullar	TAFE 2023	Tractors and Farm Equipment Ltd, Chennai
17	Prof. Jaydeep Mukherjee, Prof. Neelu Bhullar	DENSO RAPID 14	DENSO RAPID 14
18	Prof Vishal Narain	PGIA Water Sri Lanka	PGIA Water Sri Lanka
19	Prof MP Jaiswal ,Prof Prageet Aeron	ERP & HMS implementation for COAL India Ltd. Phase 2	COAL India Ltd. Phase 2
List of On-going/ on hold Consulting Projects.			
SI No.	Project Title	Faculty Team	Name of Client
1	Union Bank of India Mumbai	Prof PC Biswal & Prof Sandeep Goel	Union Bank of India Mumbai

DISCLOSURES			
2	Aster health Academy Bangalore	Prof Saikat Banerjee	Aster health Academy Bangalore
3	GuruJal Gurgaon	Pro Rupamanjari Sinha Ray	GuruJal Gurgaon
4	BBMB Phase I(b) 2023	Prof Nakul Gupta & Prof Sangeeta Shah Bhardwaj	BBMB Phase I(b) 2023
5	NTPC Bongaigaon	Prof Anil Anand Pathak & Prof Nakul Gupta	NTPC Bongaigaon
6	Framing of draft rules & regulations for setting up of North-East water Management Authority (NEWMA)	Prof Shiv S Tripathi & Prof Parul Gupta	Brahmaputra Board, Dept. of Water Resources, River Development & Ganga Rejuvenation, Basistha, Guwahati-781029
7	Bharatmala Project: Third party Audit of Bharatmala Project	Prof Ashok Panjwani, Prof. S Chatterjee, Prof PC Biswal, Prof Veena Iyer, Prof Parul Gupta, Prof Anurag Singh Chauhan, Prof. Rajesh Chakrabart	Ministry of Road Transport & Highways(MORTH)
8	Process consulting for IIT kanpur	Prof Anjali Kaushik	IIT Kanpur
9	Case writing: Teaching note development and consulting project for IOCL	Prof Jyotsna Bhatnagar	IOCL
10	A survey to assess the perception of all stakeholders about an external public examination for CBSE	Prof Kanwal N Kapil , Prof Ajay K Jain	CBSE

1-2 days Training, Teaching and other Short term assignments 2023-24.

Sl. No.	Name of Faculty (Prof./ Dr.)	Name of consulting Project & organization/Client	Purpose
1	Prof Vishal Narain	TERI, New Delhi	Guest Lecture
2	Prof Vishal Narain	TERI, New Delhi	Guest Lecture
3	Prof Kishore Gangwani	RISE, Pune.	Course design
4	Prof Jaydeep Mukherjee	IIM, Shillong	Session
5	Prof Tanuja Sharma	BML Munjal University, Gurgaon	Session
6	Prof Tanuja Sharma	BML Munjal	Session
7	Prof Jaydeep Mukherjee	IIM Shillong	Workshop
8	Prof Rohit Sindhwani	IIFT, New Delhi	Course
9	Prof Kirti Sharma	Vienna University	No cost to consulting
10	Prof Ajay K Jain	Aarhus University	No cost to consulting

• **MoUs with Industries (minimum 3)**

- I. Damodar Valley Corporation
- II. Indraprastha Corridor Advisory Services Pvt. Ltd.
- III. Shri Ram Autotech Pvt. Ltd.
- IV. NSEIL (National Stock Exchange of India Ltd.)

18. LoA and subsequent EoA till the current Academic Year

<https://mdi.ac.in/about-mdi/mandatory-disclosures.html>

ORGANISATION CHART : MDI GURGAON

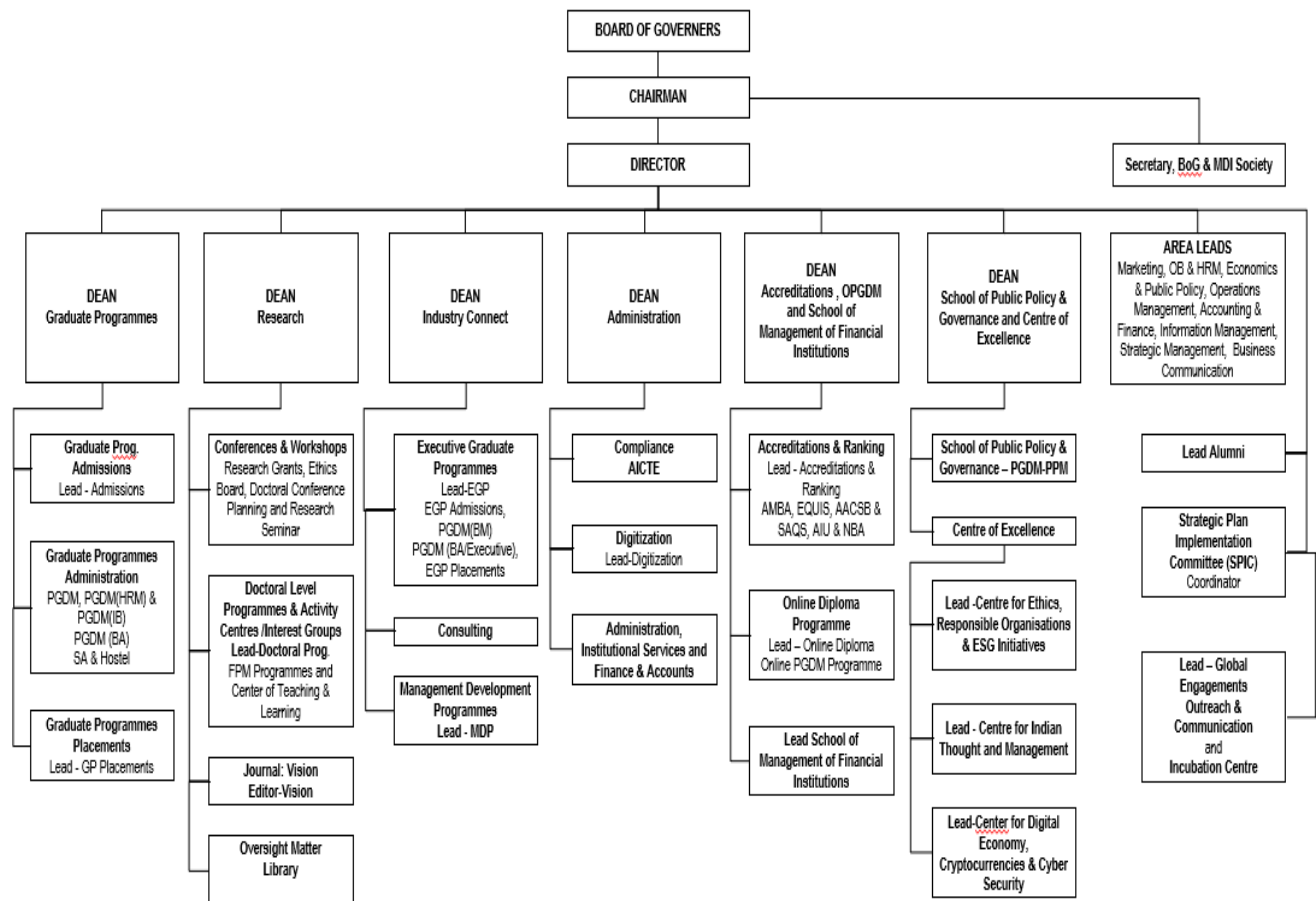

Annexure- 2 **Innovation Council:**



Institution's Innovation Council (IIC) program is initiative of Ministry of Education (MoE) through MoE's Innovation Cell (MIC) in collaboration with AICTE for Higher Educational Institutions (HEIs) to systematically foster the culture of innovation and start-up ecosystem in education institutions.

In view of the above Incubation center at MDI constituted Institution's Innovation Council IIC (As per the AICTE guidelines) for the purpose to expand the incubation center horizon by collective ideas and innovation of different stakeholders. The following members are the part of IIC, MDIG.

Sr. No	Member	Member Type (Teaching/Non Teaching/Student/External Expert)	Key Role /Position assigned in IIC	Name of Member
1	Director	Senior Faculty Member of Institutions	President	Prof. Arvind Sahay
2.	Lead-Incubation Global Exchange and Outreach	Faculty Member	Member	Prof. Parul Gupta
3.	Faculty In-charge-Incubation Centre	Faculty Member	Convener	Prof. Ruchi Agarwal
4.	Secretary MILE Club	IICs Coordinator (Student)	Coordinator	Mr. Lavnish Bisht
5.	MDI Megaminds	Representation from nearby Incubation center	Member	Raj Chetan
6.	Member	Representatives of SIDBI/NABARD/Lead Banker/Investor	Member	Prof Dhruv Nath
7.	Member	Expert	Member	Mr. Arun Mehta
8.	Member	Alumni	Member	Mr. Manek Narang
9.	Member	Technical Experts from Nearby Industry	Member	Mr. Sharad Singh

The council members discussed about the activities (IIC calendar, Celebration and Self-Driven) and features of IIC portal. The council members also discussed about collaborations within and outside the institution to accelerate the activities of IIC. The council also deliberated on quarterly action plan in synchronization with activities and initiatives of other departments, centers and facilities in the Institute working towards promoting IPR, Innovation, Entrepreneurship and Start up.

The council unanimously decided to carry out all the IIC activities in regular basis throughout the year and meet regularly in beginning of every quarter to review the progress made in previous quarter and also to plan for upcoming quarters.

Signature & Seal
(IIC President or Head of the Institution)
Name- Prof. Arvind Sahay
Place: Gurugram

- Enclosed:
1. IIC Composition
 2. IIC Minutes of the Meeting June 19th, 2024
 3. Quarter 1 Report

Mehrault Road, Sukhraili,
Gurugram 122007, INDIA
Tel : +91-124-4560000
Fax : +91-124-4560456
www.mdi.ac.in